STAR WARS CANON MEDIA

MAY 18, 2025

STAR WARS
CANON MEDIA

TABLE OF CONTENTS

MOVIES 6
- THE SKYWALKER SAGA
- NON-SAGA FILMS

TV SHOWS 9
- CLONE WARS CHRONOLOGICAL ORDER
- CHILDREN'S PROGRAMMING

VIDEO GAMES 17
- VR GAMES

NOVELS 20
- NOVELS
- YA NOVELS
- BOOK SERIES

COMICS 31
- MAIN SERIES
  - STAR WARS
  - DARTH VADER
  - DOCTOR APHRA
- LIMITED SERIES
- MINISERIES
- EVENTS
  - VADER DOWN
  - SCREAMING CITADEL
  - WAR OF THE BOUNTY HUNTERS
  - CRIMSON REIGN
  - HIDDEN EMPIRE
  - DARK DROIDS
- GRAPHIC NOVELS
- ADAPTATIONS
- OTHER COMICS
- ONE-SHOTS

AUDIO DRAMAS 58

JUNIOR NOVELS 60

SHORT STORIES 67
- STANDALONE STORIES
- ANTHOLOGY COLLECTIONS

EXPERIENCES 72

THE HIGH REPUBLIC 74
- INTRODUCTION
- NOVELS
- YA NOVELS
- COMICS
- AUDIO DRAMAS
- JUNIOR NOVELS
- MANGA
- SHORT STORIES
- RELEASE ORDER

VISIONS 96

MOVIES

THE SKYWALKER SAGA

ORIGINAL TRILOGY

EPISODE IV: A NEW HOPE

MAY 25, 1977

EPISODE V: THE EMPIRE STRIKES BACK

MAY 21, 1980

EPISODE VI: RETURN OF THE JEDI

MAY 25, 1983

PREQUEL TRILOGY

EPISODE I: THE PHANTOM MENACE

MAY 19, 1999

EPISODE II: ATTACK OF THE CLONES

MAY 16, 2002

EPISODE III: REVENGE OF THE SITH

MAY 19,2005

SEQUEL TRILOGY

EPISODE VII: THE FORCE AWAKENS

DECEMBER 18, 2015

EPISODE VIII: THE LAST JEDI

DECEMBER 15, 2017

EPISODE IX: THE RISE OF SKYWALKER

DECEMBER 20, 2019

NON-SAGA FILMS

THE CLONE WARS

AUGUST 15, 2008

ROGUE ONE:
A STAR WARS STORY

DECEMBER 16, 2016

SOLO:
A STAR WARS STORY

MAY 25, 2018

TV SHOWS

TV SHOWS

STAR WARS: THE CLONE WARS

7 SEASONS 133 EPISODES
2008-2014, 2020

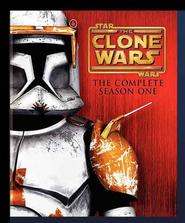

SEASON 1
2008-2009

SEASON 2
2009-2010

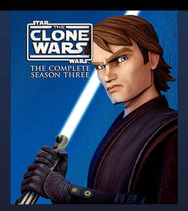

SEASON 3
2010-2011

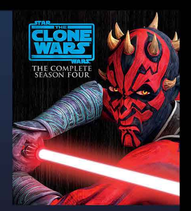

SEASON 4
2011-2012

SEASON 5
2012-2013

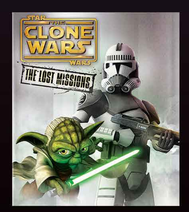

SEASON 6
2014

SEASON 7
2020

STAR WARS REBELS

4 SEASONS 75 EPISODES
2014-2018

SEASON 1
2014-2015

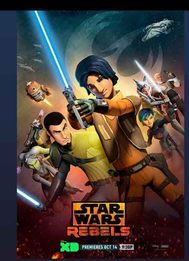

SEASON 2
2015-2016

SEASON 3
2016-2017

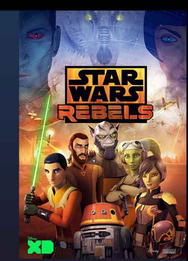

SEASON 4
2017-2018

STAR WARS: FORCES OF DESTINY

2 SEASONS 32 EPISODES
2017-2018 MICROSERIES

COMPLETE CHRONOLOGICAL ORDER

SEASON 1

1: CAT AND MOUSE (2x16)
2: THE HIDDEN ENEMY (1x16)
3: THE CLONE WARS (Movie)
4: CLONE CADETS (3x1)
5: SUPPLY LINES (3x3)
6: AMBUSH (1x1)
7: RISING MALEVOLENCE (1x2)
8: SHADOW OF MALEVOLENCE (1x3)
9: DESTROY MALEVOLENCE (1x4)
10: ROOKIES (1x5)
11: DOWNFALL OF A DROID (1x6)
12: DUEL OF THE DROIDS (1x7)
13: BOMBAD JEDI (1x8)
14: CLOAK OF DARKNESS (1x9)
15: LAIR OF GRIEVOUS (1x10)
16: DOOKU CAPTURED (1x11)
17: THE GUNGAN GENERAL (1x12)
18: JEDI CRASH (1x13)
19: DEFENDERS OF PEACE (1x14)
20: TRESPASS (1x15)
21: BLUE SHADOW VIRUS (1x17)
22: MYSTERY OF A THOUSAND MOONS (1x18)
23: STORM OVER RYLOTH (1x19)
24: INNOCENTS OF RYLOTH (1x20)
25: LIBERTY ON RYLOTH (1x21)

SEASON 2

1: HOLOCRON HEIST (2x1)
2: CARGO OF DOOM (2x2)
3: CHILDREN OF THE FORCE (2x3)
4: BOUNTY HUNTERS (2x17)
5: THE ZILLO BEAST (2x18)
6: THE ZILLO BEAST STRIKES BACK (2x19)
7: SENATE SPY (2x4)
8: LANDING AT POINT RAIN (2x5)
9: WEAPONS FACTORY (2x6)
10: LEGACY OF TERROR (2x7)
11: BRAIN INVADERS (2x8)
12: GRIEVOUS INTRIGUE (2x9)
13: THE DESERTER (2x10)
14: LIGHTSABER LOST (2x11)
15: THE MANDALORE PLOT (2x12)
16: VOYAGE OF TEMPTATION (2x13)
17: DUCHESS OF MANDALORE (2x14)
18: DEATH TRAP (2x20)
19: R2 COME HOME (2x21)
20: LETHAL TRACKDOWN (2x22)

SEASON 3

1: CORRUPTION (3x5)
2: THE ACADEMY (3x6)
3: ASSASSIN (3x7)
4: ARC TROOPERS (3x2)
5: SPHERE OF INFLUENCE (3x4)
6: EVIL PLANS (3x8)
7: HOSTAGE CRISIS (1x22)
8: HUNT FOR ZIRO (3x9)
9: HEROES ON BOTH SIDES (3x10)
10: PURSUIT OF PEACE (3x11)
11: SENATE MURDERS (2x15)
12: NIGHTSISTERS (3x12)
13: MONSTER (3x13)
14: WITCHES OF THE MIST (3x14)
15: OVERLORDS (3x15)
16: ALTAR OF MORTIS (3x16)
17: GHOSTS OF MORTIS (3x17)
18: THE CITADEL (3x18)
19: COUNTER ATTACK (3x19)
20: CITADEL RESCUE (3x20)
21: PADAWAN LOST (3x21)
22: WOOKIE HUNT (3x22)

SEASON 4

1: WATER WAR (4x1)
2: GUNGAN ATTACK (4x2)
3: PRISONERS (4x3)
4: SHADOW WARRIOR (4x4)
5: MERCY MISSION (4x5)
6: NOMAD DROIDS (4x6)
7: DARKNESS ON UMBARA (4x7)
8: THE GENERAL (4x8)
9: PLAN OF DISSENT (4x9)
10: CARNAGE OF KRELL (4x10)
11: KIDNAPPED (4x11)
12: SLAVES OF THE REPUBLIC (4x12)
13: ESCAPE FROM KADAVO (4x13)
14: A FRIEND IN NEED (4x14)
15: DECEPTION (4x15)
16: FRIENDS AND ENEMIES (4x16)
17: THE BOX (4x17)
18: CRISIS ON NABOO (4x18)
19: MASSACRE (4x19)
20: BOUNTY (4x20)
21: BROTHERS (4x21)
22: REVENGE (4x22)

SEASON 5

1: A WAR ON TWO FRONTS (5x2)
2: FRONT RUNNERS (5x3)
3: THE SOFT WAR (5x4)
4: TIPPING POINTS (5x5)
5: THE GATHERING (5x6)
6: A TEST OF STRENGTH (5x7)
7: BOUND FOR RESCUE (5x8)
8: A NECESSARY BOND (5x9)
9: SECRET WEAPONS (5x10)
10: A SUNNY DAY IN THE VOID (5x11)
11: MISSING IN ACTION (5x12)
12: POINT OF NO RETURN (5x13)
13: REVIVAL (5x1)
14: EMINENCE (5x14)
15: SHADES OF REASON (5x15)
16: THE LAWLESS (5x16)
17: SABOTAGE (5x17)
18: THE JEDI WHO KNEW TOO MUCH (5x18)
19: TO CATCH A JEDI (5x19)
20: THE WRONG JEDI (5x20)

SEASON 6

1: THE UNKNOWN (6x1)
2: CONSPIRACY (6x2)
3: FUGITIVE (6x3)
4: ORDERS (6x4)
5: AN OLD FRIEND (6x5)
6: THE RISE OF CLOVIS (6x6)
7: CRISIS AT THE HEART (6x7)
8: THE DISAPPEARED, PART 1 (6x8)
9: THE DISAPPEARED, PART 2 (6x9)
10: THE LOST ONE (6x10)
11: VOICES (6x11)
12: DESTINY (6x12)
13: SACRIFICE (6x13)
BOUNTY HUNTERS ARC (UNPRODUCED)
14: -
15: -
16: -
17: -
18: GONE WITH A TRACE (7x5)
19: DEAL NO DEAL (7x6)
20: DANGEROUS DEBT (7x7)
21: TOGETHER AGAIN (7x8)

*EPISODE 14-21 ORDER BASED ON BEST GUESS

SEASON 7

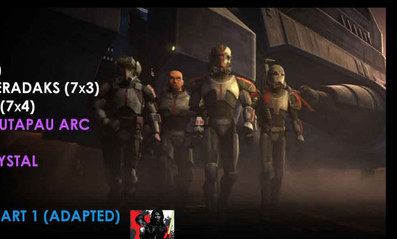

1: THE BAD BATCH (7x1)
2: A DISTANT ECHO (7x2)
3: ON THE WINGS OF KEERADAKS (7x3)
4: UNFINISHED BUSINESS (7x4)
**CRYSTAL CRISIS ON UTAPAU ARC
5: A DEATH ON UTAPAU
6: IN SEARCH OF THE CRYSTAL
7: CRYSTAL CRISIS
8: THE BIG BANG
DARK DISCIPLE ARC, PART 1 (ADAPTED)
9: LETHAL ALLIANCE
10: THE MISSION
11: CONSPIRATORS
12: DARK DISCIPLE

ADAPTED INTO NOVEL: DARK DISCIPLE BY CHRISTIE GOLDEN

SON OF DATHOMIR ARC (ADAPTED)
13: THE ENEMY OF MY ENEMY
14: A TALE OF TWO APPRENTICES
15: PROXY WAR
16: SHOWDOWN ON DATHOMIR

ADAPTED INTO COMIC: DARTH MAUL - SON OF DATHOMIR

DARK DISCIPLE ARC, PART 2 (ADAPTED)
17: SAVING VOS, PART 1
18: SAVING VOS, PART 2
19: TRAITOR
20: THE PATH

ADAPTED INTO NOVEL: DARK DISCIPLE BY CHRISTIE GOLDEN

*EPISODE 5-20 ORDER BASED ON BEST GUESS
**EPISODES RELEASED ON STARWARS.COM 9/25/14, HAVE SINCE BEEN REMOVED

SEASON 8

1: REX AND R2 ARC (UNPRODUCED)
2: -
3: -
4: -
-
5: KASHYYYK ARC (UNPRODUCED)
6: -
7: -
8: -
-
9: RETURN TO THE JEDI ARC (UNPRODUCED)
10: -
11: -
12: -
-
13: RETURN TO MON CALA ARC (UNPRODUCED)
14: -
15: -
16: -
17: -
18: OLD FRIENDS NOT FORGOTTEN (7x9)
19: THE PHANTOM APPRENTICE (7x10)
20: SHATTERED (7x11)
VICTORY AND DEATH (7x12)

*Episode 1-16 Order Based on Best Guess

Chronological order based on Lucasfilm's original plans for the show to run eight seasons, with some informed alterations. Information regarding unproduced content derived from various The Clone Wars production team members over the years. A good summary with sources can be found on Star Wars' resident wiki: https://starwars.fandom.com/wiki/The_Clone_Wars_Legacy

TV SHOWS

STAR WARS RESISTANCE

2 SEASONS 40 EPISODES
2018-2020

SEASON 1
2018-2019

SEASON 2
2019-2020

THE MANDALORIAN

3 SEASONS 24 EPISODES
2019-

OFF SEASON

SEASON 1
2019

SEASON 2
2020

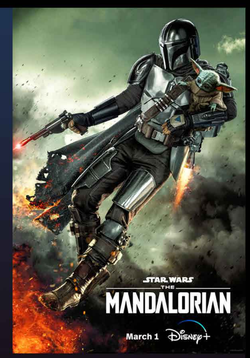

SEASON 3
2023

STAR WARS THE BAD BATCH

3 SEASONS 47 EPISODES
2021-2024

SEASON 1
2021

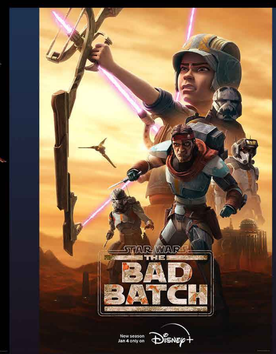

SEASON 2
2023

SEASON 3
2024

TV SHOWS

STAR WARS VISIONS — 2 SEASONS 18 EPISODES 2021- [NOT CANON]

THE BOOK OF BOBA FETT — MINISERIES 7 EPISODES 2021-2022

STAR WARS OBI-WAN KENOBI — MINISERIES 6 EPISODES 2022

OFF SEASON

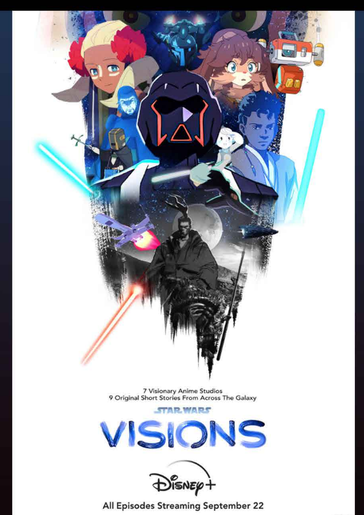

SEASON 1
2021

SEASON 2
2023

MINISERIES
2021-2022

MINISERIES
2022

TV SHOWS

ANDOR

2 SEASONS 24 EPISODES
2022, 2025

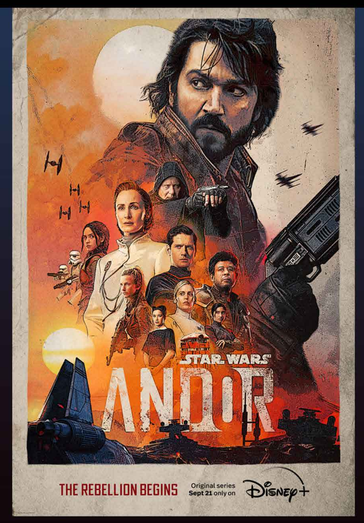

SEASON 1
2022

SEASON 2
2025

TALES

3 SEASONS 18 EPISODES
2022- [SHORTS]

OFF SEASON

SEASON 1
TALES OF THE JEDI
2022

SEASON 2
TALES OF THE EMPIRE
2024

SEASON 3
TALES OF THE UNDERWORLD
2025

AHSOKA

1 SEASON 8 EPISODES
2023-

OFF SEASON

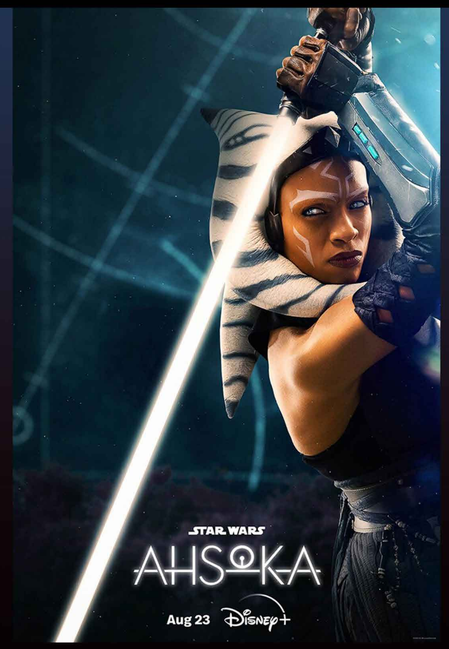

SEASON 1
2023

TV SHOWS

STAR WARS THE ACOLYTE — MINISERIES 8 EPISODES 2024

STAR WARS SKELETON CREW — MINISERIES 8 EPISODES 2024

STAR WARS MAUL SHADOW LORD — COMING SOON: 2026

MINISERIES
2024

MINISERIES
2024

CHILDREN'S PROGRAMMING

2 SEASONS 48 EPISODES
2023- [NOTES]

OFF SEASON

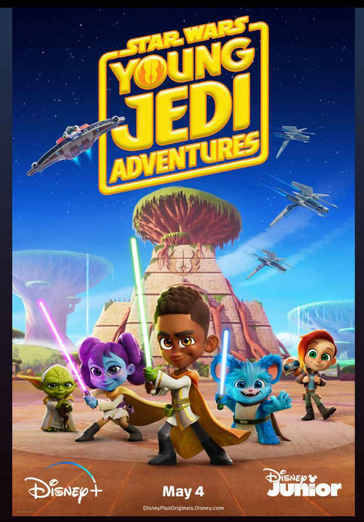

SEASON 1
2023-2024

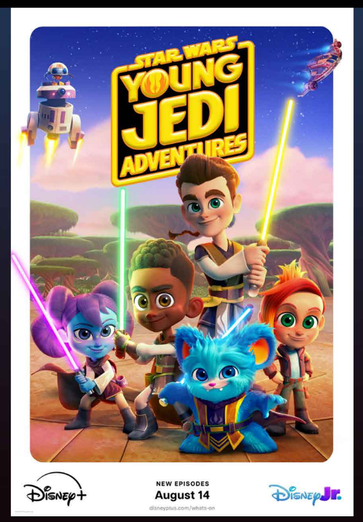

SEASON 2
2024-2025

VIDEO GAMES

VIDEO GAMES

BATTLEFRONT

NOVEMBER 17, 2015

PC, XBOX, PLAYSTATION

[NO STORY CAMPAIGN]

BATTLEFRONT II

NOVEMBER 17, 2017

PC, XBOX, PLAYSTATION

JEDI: FALLEN ORDER

NOVEMBER 15, 2019

PC, XBOX, PLAYSTATION

SQUADRONS

OCTOBER 2, 2020

PC, XBOX, PLAYSTATION

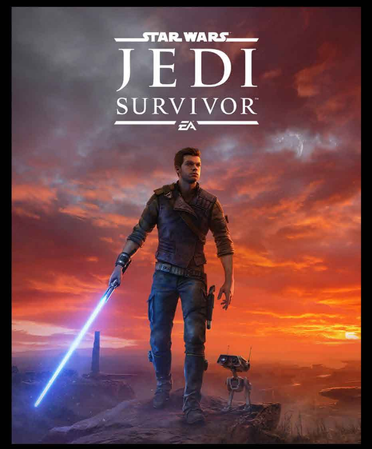

JEDI: SURVIVOR

APRIL, 28, 2023

PC, XBOX, PLAYSTATION

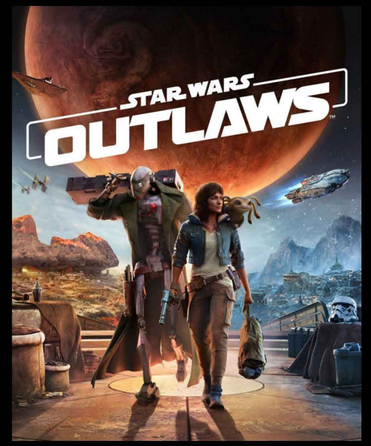

OUTLAWS

AUGUST 30, 2024

PC, XBOX PLAYSTATION

VIDEO GAMES

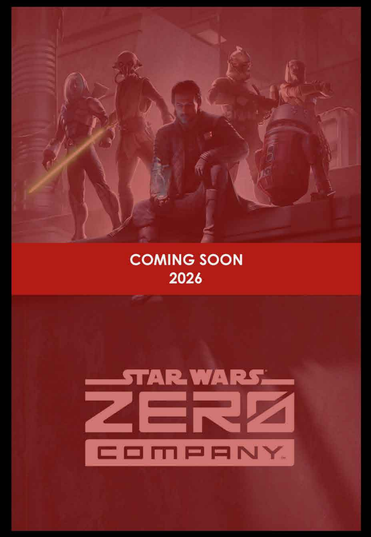

ZERO COMPANY

2026

PC, XBOX, PLAYSTATION

VR GAMES

VADER IMMORTAL

EPISODE I: MAY 21, 2019
EPISODE II: SEPTEMBER 25, 2019
EPISODE III: NOVEMBER 21, 2019

OCULUS VR
PLAYSTATION VR

TALES FROM THE GALAXY'S EDGE

NOVEMBER 19, 2020

OCULUS QUEST
PSVR2

BEYOND VICTORY

TBD

META QUEST 3

NOVELS

NOVELS

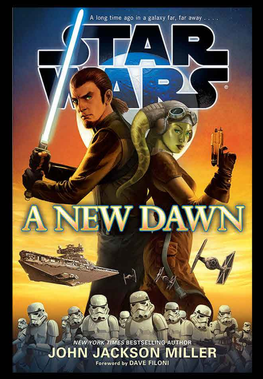

A NEW DAWN

SEPTEMBER 2, 2014

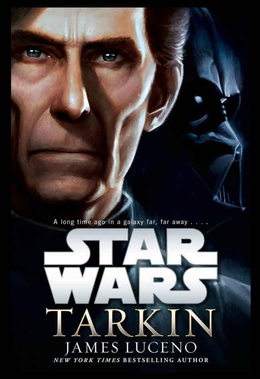

TARKIN

NOVEMBER 4, 2014

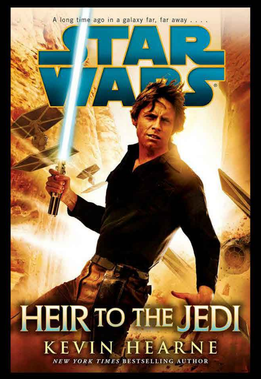

HEIR TO THE JEDI

MARCH 3, 2015

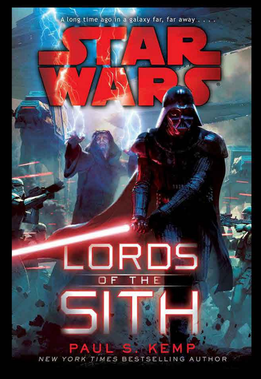

LORDS OF THE SITH

APRIL 28, 2015

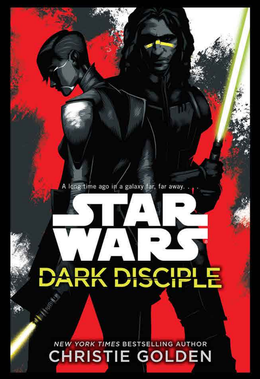

DARK DISCIPLE

JULY 7, 2015

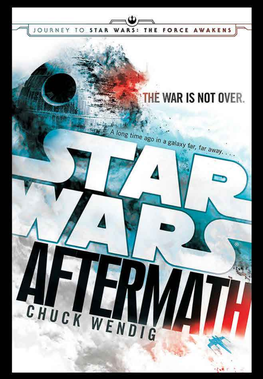

AFTERMATH

SEPTEMBER 4, 2015

BATTLEFRONT: TWILIGHT COMPANY

NOVEMBER 3, 2015

EPISODE VII: THE FORCE AWAKENS

JANUARY 5, 2016

NOVELS

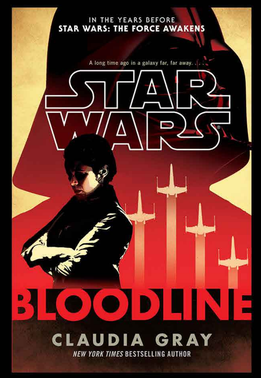

BLOODLINE

MAY 3, 2016

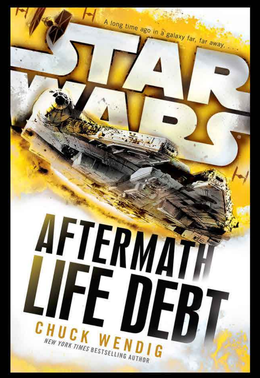

AFTERMATH: LIFE DEBT

JULY 12, 2016

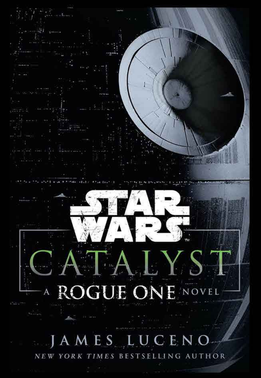

CATALYST: A ROGUE ONE NOVEL

NOVEMBER 15, 2016

ROGUE ONE: A STAR WARS STORY

DECEMBER 20,2016

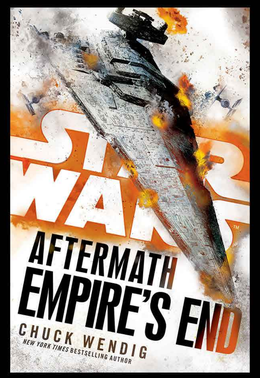

AFTERMATH: EMPIRE'S END

FEBRUARY 21, 2017

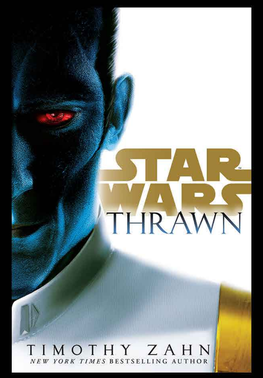

THRAWN

APRIL 11, 2017

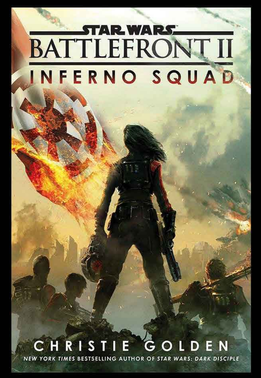

BATTLEFRONT II: INFERNO SQUAD

JULY 25, 2017

PHASMA

SEPTEMBER 1, 2017

NOVELS

THE LAST JEDI: EXPANDED EDITION

MARCH 6, 2018

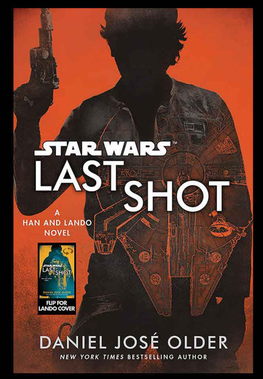

LAST SHOT

APRIL 17, 2018

THRAWN: ALLIANCES

JULY 24, 2018

SOLO: A STAR WARS STORY: EXPANDED EDITION

SEPTEMBER 4, 2018

MASTER & APPRENTICE

APRIL 16, 2019

ALPHABET SQUADRON

JUNE 11, 2019

THRAWN: TREASON

JULY 23, 2019

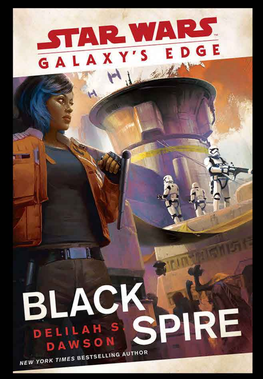

GALAXY'S EDGE: BLACK SPIRE

AUGUST 27, 2019

NOVELS

RESISTANCE REBORN

NOVEMBER 5, 2019

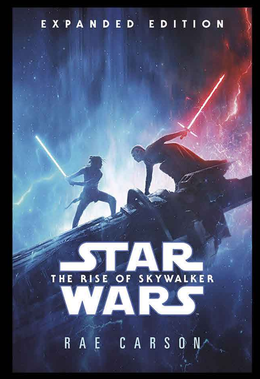

THE RISE OF SKYWALKER: EXPANDED EDITION

MARCH 17, 2020

SHADOW FALL

JUNE 23, 2020

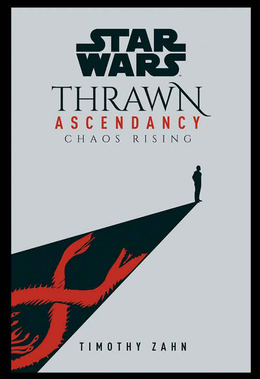

THRAWN ASCENDANCY: CHAOS RISING

SEPTEMBER 1, 2020

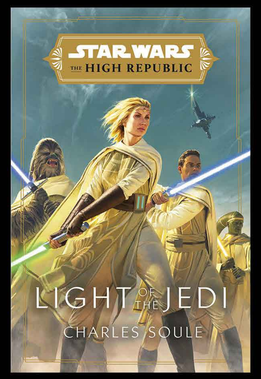

THE HIGH REPUBLIC: LIGHT OF THE JEDI

JANUARY 5, 2021

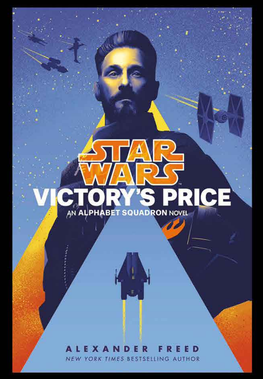

VICTORY'S PRICE

MARCH 2, 2021

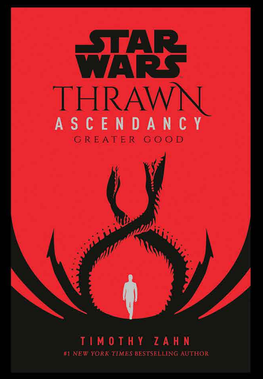

THRAWN ASCENDANCY: GREATER GOOD

APRIL 27, 2021

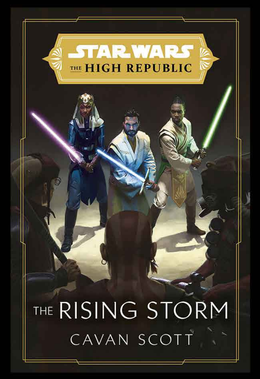

THE HIGH REPUBLIC: THE RISING STORM

JUNE 29, 2021

NOVELS

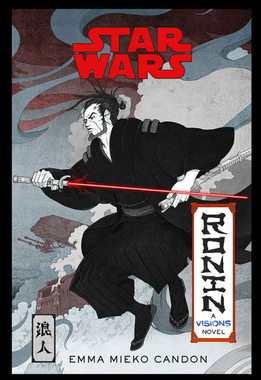

RONIN: A VISIONS NOVEL
[NOT CANON]

OCTOBER 12, 2021

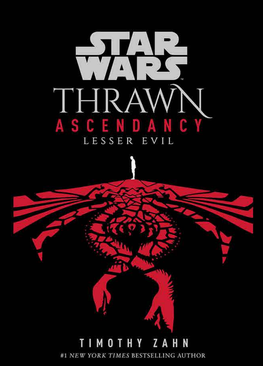

THRAWN ASCENDANCY: LESSER EVIL

NOVEMBER 16, 2021

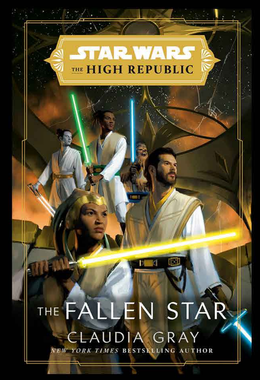

THE HIGH REPUBLIC: THE FALLEN STAR

JANUARY 4, 2022

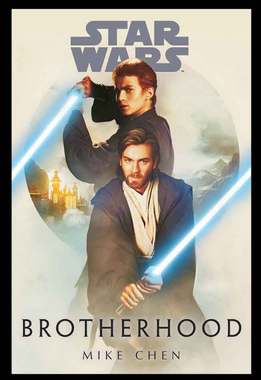

BROTHERHOOD

MAY 10, 2022

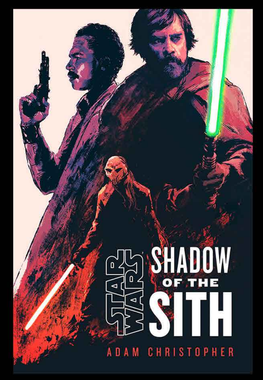

SHADOW OF THE SITH

JUNE 28, 2022

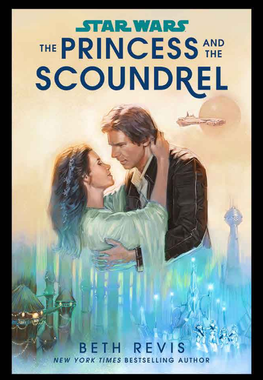

THE PRINCESS AND THE SCOUNDREL

AUGUST 16, 2022

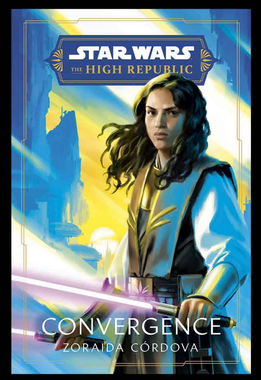

THE HIGH REPUBLIC: CONVERGENCE

NOVEMBER 22, 2022

JEDI: BATTLE SCARS

MARCH 7, 2023

NOVELS

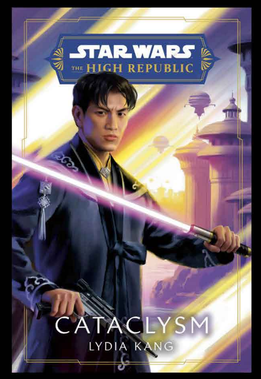

THE HIGH REPUBLIC: CATACLYSM

APRIL 4, 2023

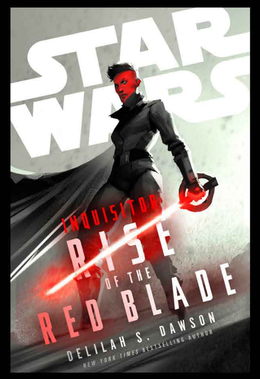

INQUISITOR: RISE OF THE RED BLADE

JULY 18, 2023

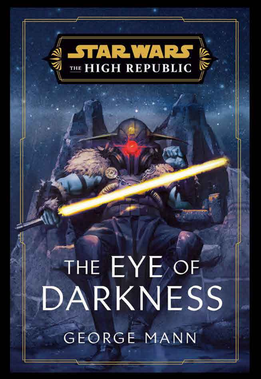

THE HIGH REPUBLIC: THE EYE OF DARKNESS

NOVEMBER 14, 2023

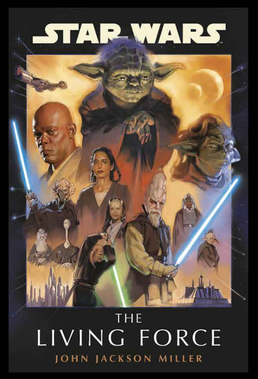

THE LIVING FORCE

APRIL 9, 2024

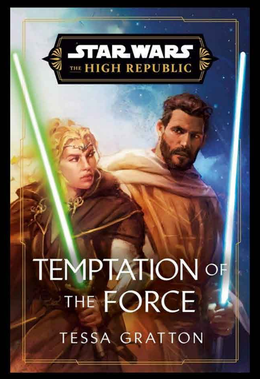

THE HIGH REPUBLIC: TEMPTATION OF THE FORCE

JUNE 11, 2024

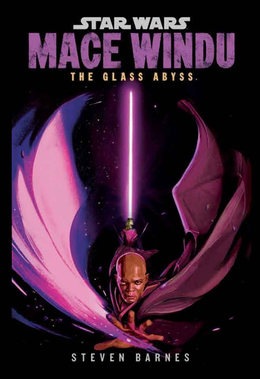

MACE WINDU: THE GLASS ABYSS

OCTOBER 15, 2024

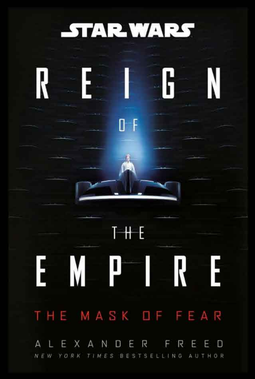

REIGN OF THE EMPIRE: THE MASK OF FEAR

FEBRUARY 25, 2025

THE ACOLYTE: WAYSEEKER

MAY 6, 2025

NOVELS

THE HIGH REPUBLIC:
TRIALS OF THE JEDI
JUNE 17, 2025

SANCTUARY:
A BAD BATCH NOVEL
AUGUST 5, 2025

MASTER OF EVIL

NOVEMBER 11, 2025

YA NOVELS

LOST STARS

SEPTEMBER 4, 2015

AHSOKA

OCTOBER 11, 2016

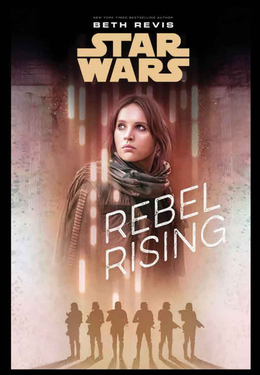

REBEL RISING

MAY 2, 2017

LEIA: PRINCESS OF ALDERAAN

SEPTEMBER 1, 2017

MOST WANTED

MAY 25, 2018

QUEEN'S SHADOW

MARCH 5, 2019

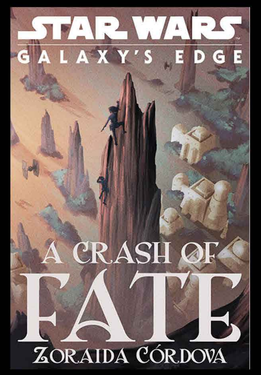

A CRASH OF FATE

AUGUST 6, 2019

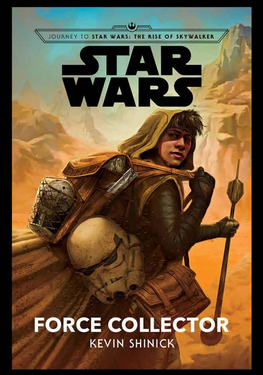

FORCE COLLECTOR

NOVEMBER 19, 2019

QUEEN'S PERIL

JUNE 2, 2020

YA NOVELS

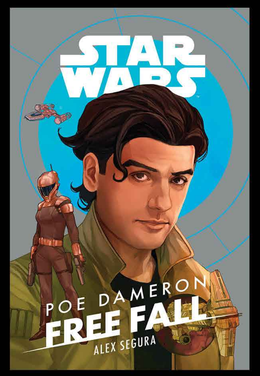

POE DAMERON: FREEFALL

AUGUST 4, 2020

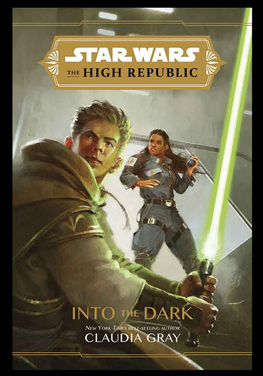

THE HIGH REPUBLIC: INTO THE DARK

FEBRUARY 2, 2021

THE HIGH REPUBLIC: OUT OF THE SHADOWS

JULY 27, 2021

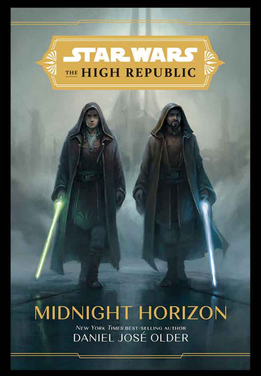

THE HIGH REPUBLIC: MIDNIGHT HORIZON

FEBRUARY 1, 2022

QUEEN'S HOPE

APRIL 5, 2022

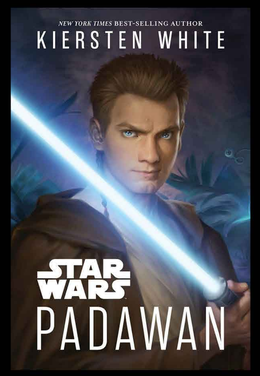

PADAWAN

JULY 26, 2022

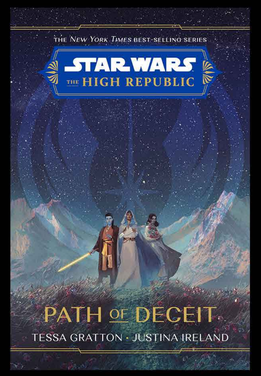

THE HIGH REPUBLIC: PATH OF DECEIT

OCTOBER 4, 2022

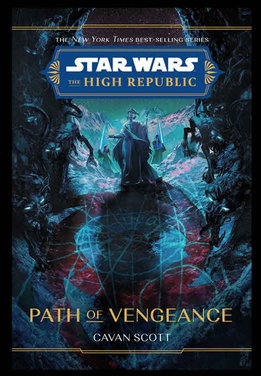

THE HIGH REPUBLIC: PATH OF VENGEANCE

MAY 2, 2023

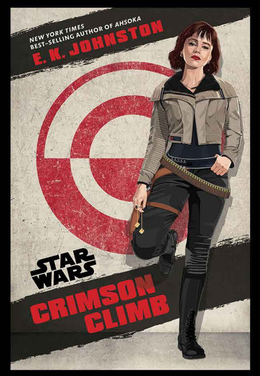

CRIMSON CLIMB

OCTOBER 10, 2023

YA NOVELS

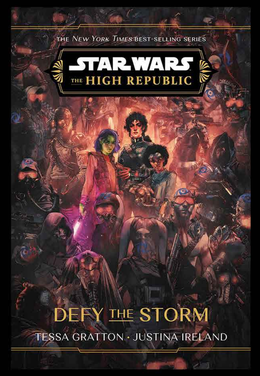

THE HIGH REPUBLIC: DEFY THE STORM

MARCH 5, 2024

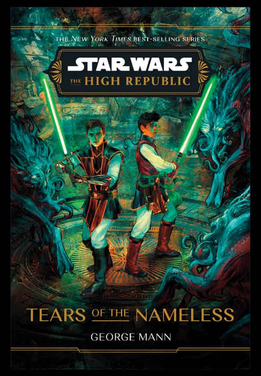

THE HIGH REPUBLIC: TEARS OF THE NAMELESS

SEPTEMBER 24, 2024

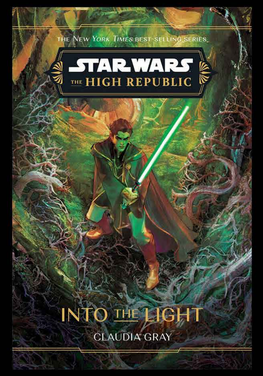

THE HIGH REPUBLIC: INTO THE LIGHT

APRIL 1, 2025

THE ACOLYTE: THE CRYSTAL CROWN

JULY 29, 2025

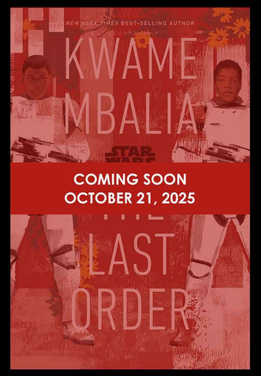

THE LAST ORDER

OCTOBER 21, 2025

BOOK SERIES

AFTERMATH TRILOGY

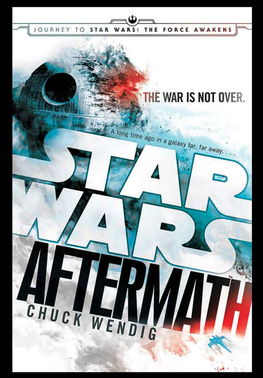

BOOK ONE
AFTERMATH
SEPTEMBER 4, 2015

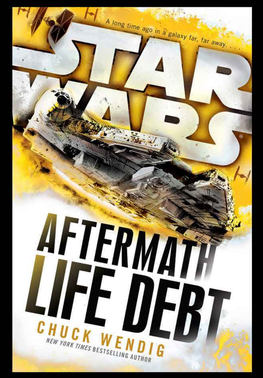

BOOK TWO
AFTERMATH: LIFE DEBT
JULY 12, 2016

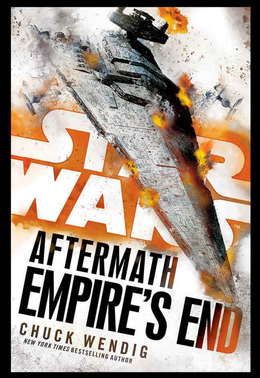

BOOK THREE
AFTERMATH: EMPIRE'S END
FEBRUARY 21, 2017

THRAWN TRILOGY

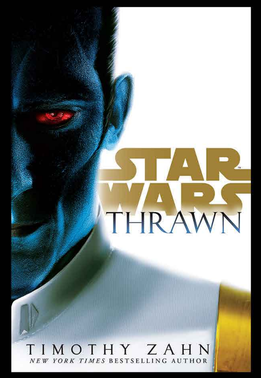

BOOK ONE
THRAWN
APRIL 11, 2017

BOOK TWO
THRAWN: ALLIANCES
JULY 24, 2018

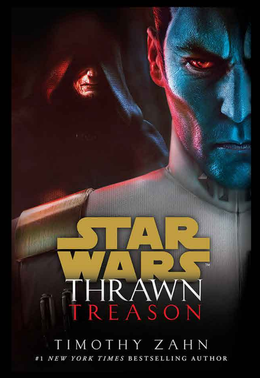

BOOK THREE
THRAWN: TREASON
JULY 23, 2019

QUEEN'S TRILOGY

BOOK ONE
QUEEN'S SHADOW
MARCH 5, 2019

BOOK TWO
QUEEN'S PERIL
JUNE 2, 2020

BOOK THREE
QUEEN'S HOPE
APRIL 5, 2022

ALPHABET SQUADRON TRILOGY

BOOK ONE
ALPHABET SQUADRON
JUNE 11, 2019

BOOK TWO
SHADOW FALL
JUNE 23, 2020

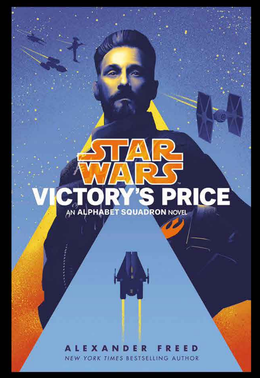

BOOK THREE
VICTORY'S PRICE
MARCH 2, 2021

BOOK SERIES

THRAWN ASCENDANCY TRILOGY

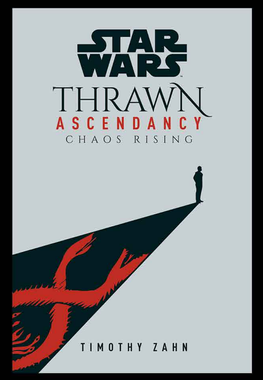

BOOK ONE
THRAWN ASCENDANCY: CHAOS RISING
SEPTEMBER 1, 2020

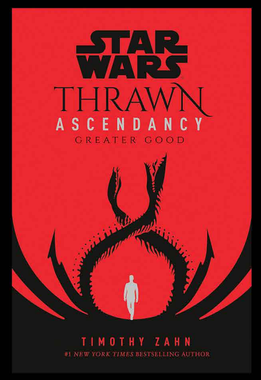

BOOK TWO
THRAWN ASCENDANCY: GREATER GOOD
APRIL 27, 2021

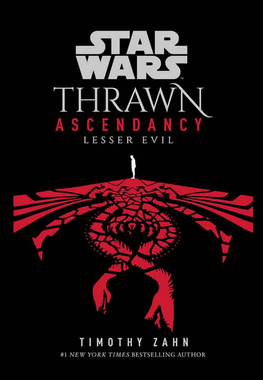

BOOK THREE
THRAWN ASCENDANCY: LESSER EVIL
NOVEMBER 16, 2021

REIGN OF THE EMPIRE TRILOGY

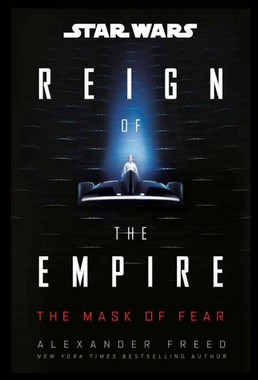

BOOK ONE
REIGN OF THE EMPIRE: THE MASK OF FEAR
FEBRUARY 25, 2025

BOOK TWO
SPRING 2026

BOOK THREE
SPRING 2027

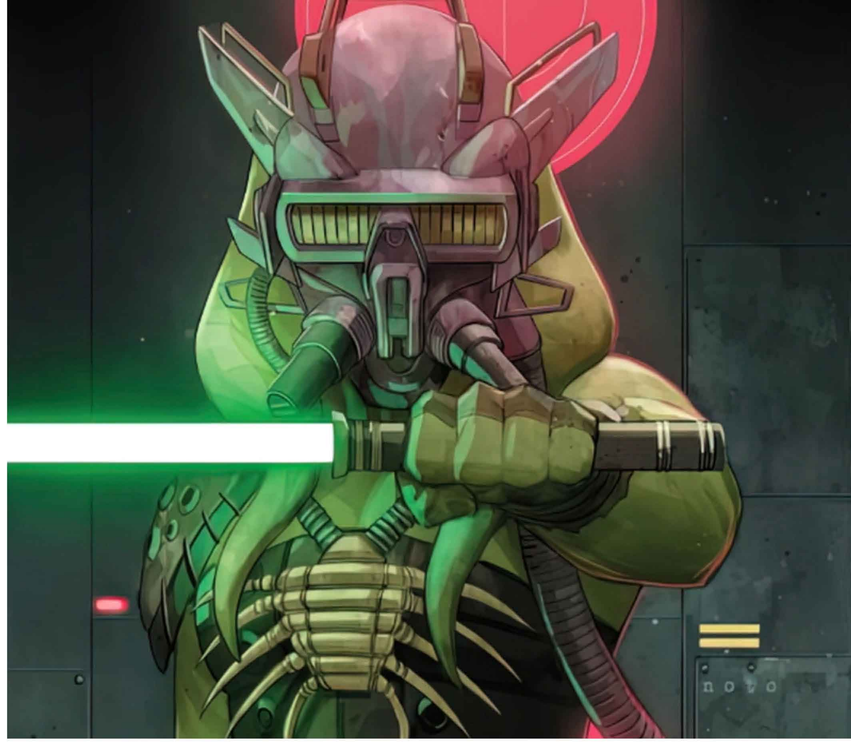

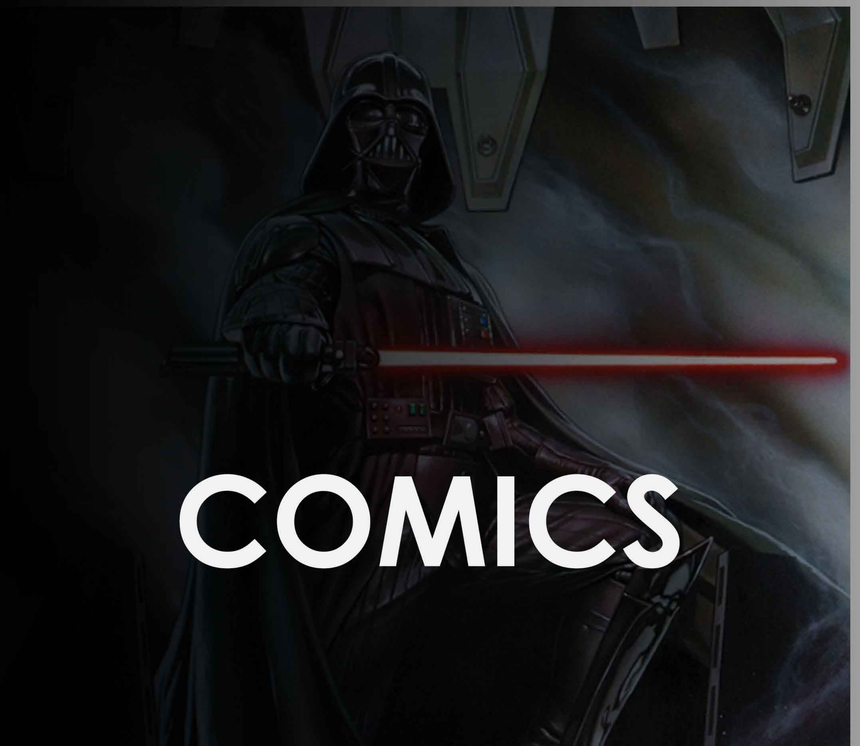

COMICS

MAIN SERIES 50+ ISSUES

BY JASON AARON

MARVEL CASSADAY • IMMONEN • DEODATO • YU • MOLINA • LARROCA

STAR WARS

2015-

126 ISSUES
RUN 1: 75 ISSUES (JANUARY 14, 2015-NOVEMBER 20, 2019)
RUN 2: 50 ISSUES (JANUARY 1, 2020-SEPTEMBER 11, 2024)
RUN 3: 1 ISSUE (MAY 7,2025-)

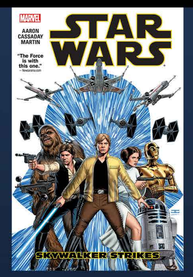

VOLUME 1
SKYWALKER STRIKES
ISSUES 1-6: 1/14/2015-6/3/2015
COLLECTED OCTOBER 6, 2015

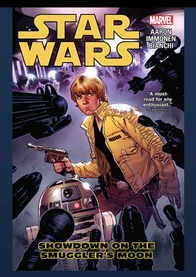

VOLUME 2
SHOWDOWN ON THE SMUGGLER'S MOON
ISSUES 7-12: 7/29/2015-11/18/2015
COLLECTED JANUARY 26, 2016

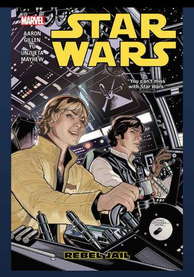

VOLUME 3
REBEL JAIL
ISSUES A1/15-20: 12/9/2016-5/25/2016
COLLECTED AUGUST 16, 2016

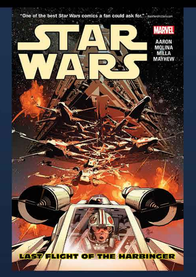

VOLUME 4
LAST FLIGHT OF THE HARBINGER
ISSUES 21-25: 7/20/2016-11/23/2016
COLLECTED JANUARY 18, 2017

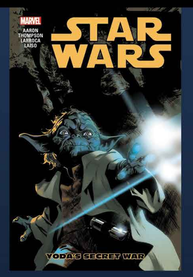

VOLUME 5
YODA'S SECRET WAR
ISSUES A2/26-30: 11/30/2016-4/5/2017
COLLECTED JULY 18, 2017

VOLUME 6
OUT AMONG THE STARS
ISSUES A3/33-37: 7/5/2017-10/4/2017
COLLECTED DECEMBER 5, 2017

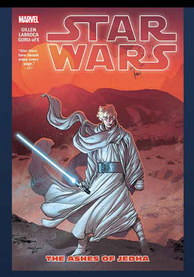

VOLUME 7
THE ASHES OF JEDHA
ISSUES 38-43: 11/8/2017-2/7/2018
COLLECTED APRIL 17, 2018

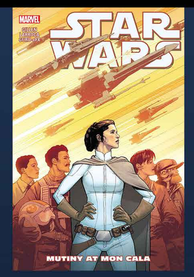

VOLUME 8
MUTINY AT MON CALA
ISSUES 44-49: 3/7/2018-6/6/2018
COLLECTED AUGUST 7, 2018

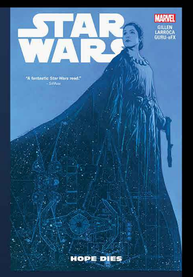

VOLUME 9
HOPE DIES
ISSUES A4/50-55: 5/23-2018-10/3/2018
COLLECTED DECEMBER 25,2018

VOLUME 10
THE ESCAPE
ISSUE 56-61: 11/7/2018-2/6/2019
COLLECTED APRIL 9, 2019

VOLUME 11
THE SCOURGING OF SHU-TORUN
ISSUE 62-67: 3/6/2019-6/19/2019
COLLECTED AUGUST 20, 2019

VOLUME 12
REBELS AND ROGUES
ISSUE 68-72: 7/10/2019-10/2/2019
COLLECTED NOVEMBER 19, 2019

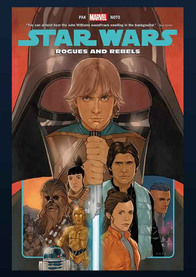

VOLUME 13
ROGUES AND REBELS
ISSUE 73-75: 10/20/2019-11/20/2019
COLLECTED MARCH 17, 2020

VOLUME 1
THE DESTINY PATH
ISSUE 1-6: 1/1/2020-9/16/2020
COLLECTED NOVEMBER 10, 2020

VOLUME 2
OPERATION STARLIGHT
ISSUE 7-11: 10/7/2020-2/3/2021
COLLECTED APRIL 6, 2021

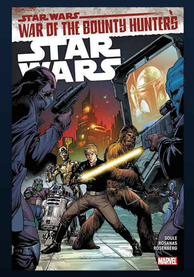

VOLUME 3
WAR OF THE BOUNTY HUNTERS
ISSUE 12-18: 3/10/2021-11/3/2021
COLLECTED DECEMBER 28, 2021

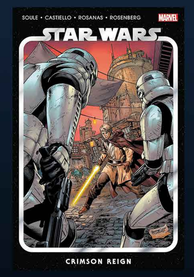

VOLUME 4
CRIMSON REIGN
ISSUE 19-25: 12/8/2021-7/20/2022
COLLECTED SEPTEMBER 13, 2022

VOLUME 5
THE PATH TO VICTORY
ISSUE 26-30: 8/17/2022-1/4/2023
COLLECTED MAY 23, 2023

VOLUME 6
QUESTS OF THE FORCE
ISSUE 31-36: 2/15/2023-7/5/2023
COLLECTED SEPTEMBER 26, 2023

VOLUME 7
DARK DROIDS
ISSUE 37-41: 8/9/2023-12/6/2023
COLLECTED MARCH 5, 2024

VOLUME 8
THE SITH AND THE SKYWALKER
ISSUE 42-45: 1/10/2024-4/3/24
COLLECTED SEPTEMBER 3, 24

VOLUME 9
THE PATH OF LIGHT
ISSUE 46-50: 5/22/2024-9/11/24
COLLECTED DECEMBER 3, 2024

VOLUME 1
ISSUE 1-: 5/7/2025-
ONGOING

MAIN SERIES 50+ ISSUES

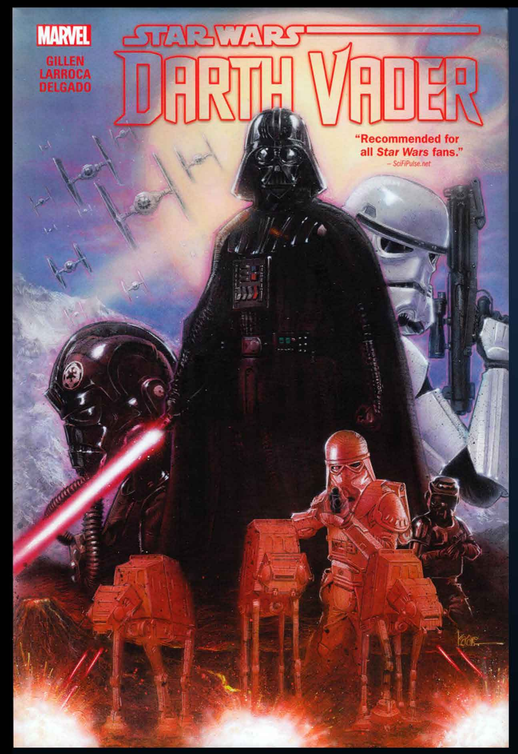

DARTH VADER

2015-2024

100 ISSUES
RUN 1: 25 ISSUES (FEBRUARY 11, 2015- OCTOBER 12, 2016)
RUN 2: 25 ISSUES (JUNE 7, 2017-DECEMBER 19, 2018)
RUN 3: 50 ISSUES (FEBRUARY 5, 2020-SEPTEMBER 18, 2024)

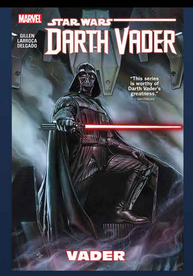

VOLUME 1
VADER
ISSUE 1-6: (2/11/2015-6/3/2015)
COLLECTED OCTOBER 6, 2015

VOLUME 2
SHADOWS AND SECRETS
ISSUE 7-12: 7/1/2015-11/11/2015
COLLECTED JANUARY 5, 2016

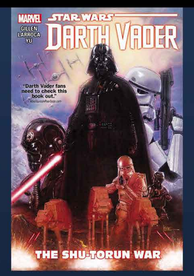

VOLUME 3
THE SHU-TORUN WAR
ISSUE A1/16-19: 12/16/2015-4/13/2016
COLLECTED AUGUST 9, 2016

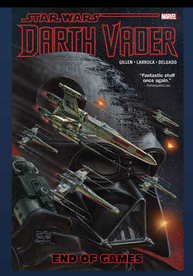

VOLUME 4
END OF GAMES
ISSUE 20-25: 5/1/2016-10/12/2016
COLLECTED NOVEMBER 23, 2016

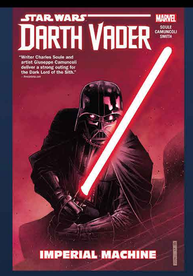

VOLUME 1
IMPERIAL MACHINE
ISSUE 1-6: 6/7/2017-10/4/2017
COLLECTED DECEMBER 5, 2017

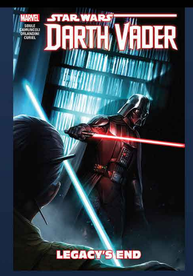

VOLUME 2
LEGACY'S END
ISSUE 7-12: 11/1/2017-2/8/2018
COLLECTED APRIL 24, 2018

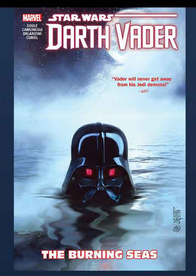

VOLUME 3
THE BURNING SEAS
ISSUE A2/13-18: 3/14/2018-7/18/2018
COLLECTED SEPTEMBER 11, 2018

VOLUME 4
FORTRESS VADER
ISSUE 19-25: 8/8/2018-12/19/2018
COLLECTED JANUARY 19, 2019

VOLUME 1
DARK HEART OF THE SITH
ISSUE 1-5: 2/5/2020-9/16/2020
COLLECTED NOVEMBER 24, 2020

VOLUME 2
INTO THE FIRE
ISSUE 6-11: 10/14/2020-4/28/2021
COLLECTED JUNE 22, 2021

VOLUME 3
WAR OF THE BOUNTY HUNTERS
ISSUE 12-17: 5/26/2021-10/27/2021
COLLECTED DECEMBER 21, 2021

VOLUME 4
CRIMSON REIGN
ISSUE 18-22: 12/1/2021-4/13/2022
COLLECTED OCTOBER 18, 2022

VOLUME 5
THE SHADOW'S SHADOW
ISSUE 23-27: 6/1/2022-9/1/2022
COLLECTED JANUARY 10, 2023

VOLUME 6
RETURN OF THE HANDMAIDENS
ISSUE 28-32: 10/19/2022-3/22/2022
COLLECTED JUNE 27, 2023

VOLUME 7
UNBOUND FORCE
ISSUE 33-36: 5/3/2023-7/12/2023
COLLECTED OCTOBER 10, 2023

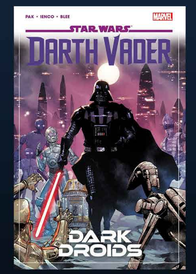

VOLUME 8
DARK DROIDS
ISSUE 37-41: 8/16/2023-12/20/2023
COLLECTED APRIL 9, 2024

VOLUME 9
RISE OF THE SCHISM IMPERIAL
ISSUE R1, 42-45: 1/3/24-4/10/24
COLLECTED SEPTEMBER 10, 2024

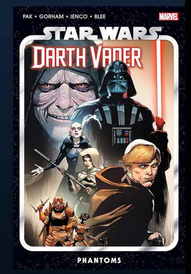

VOLUME 10
PHANTOMS
ISSUE SWDV, 46-50: 5/8/24-9/18/24
COLLECTED: DECEMBER 31, 2024

MAIN SERIES 50+ ISSUES

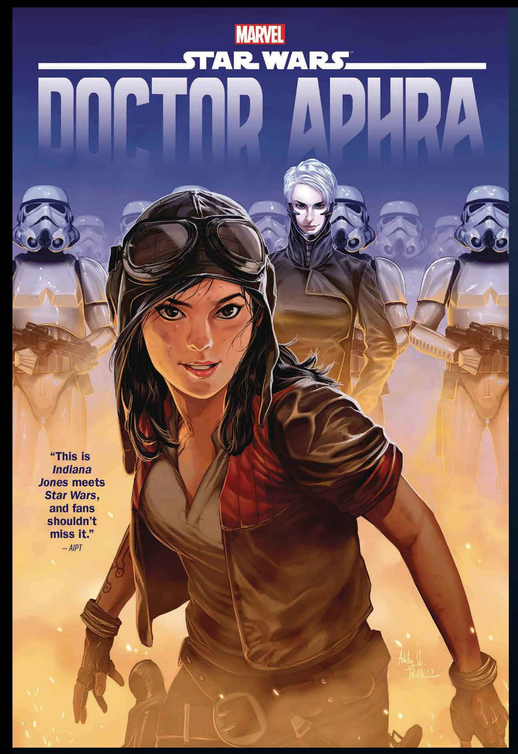

DOCTOR APHRA

2016-

80 ISSUES
RUN 1: 40 ISSUES (DECEMBER 7, 2016-DECEMBER 11, 2019)
RUN 2: 40 ISSUES (MAY 27, 2020-JANUARY 31, 2024)
RUN 3: COMING SOON (JUNE 18, 2025)

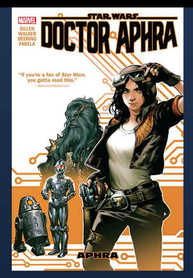

VOLUME 1
APHRA
ISSUE 1-6: 12/7/16-4/12/17
COLLECTED JULY 3, 2017

VOLUME 2
DOCTOR APHRA AND THE ENORMOUS PROFIT
ISSUE A1/9-13: 7/12/17-10/11/17
COLLECTED FEBRUARY 20, 2018

VOLUME 3
REMASTERED
ISSUE 14-19: 11/15/17-4/25/18
COLLECTED JULY 10, 2018

VOLUME 4
THE CATASTROPHE CON
ISSUE A2/20-25: 5/23/18-10/24/18
COLLECTED JANUARY 8, 2019

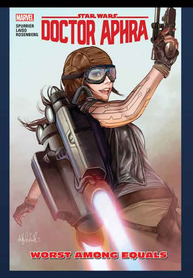

VOLUME 5
WORST AMONG EQUALS
ISSUE 26-31: 11/14/18-4/24/19
COLLECTED JUNE 25, 2019

VOLUME 6
UNSPEAKABLE REBEL SUPERWEAPON
ISSUE 32-36: 5/8/19-9/18/19
COLLECTED DECEMBER 11, 2019

VOLUME 7
A ROGUE'S END
ISSUE A3/37-40: 10/2/19-12/11/19
COLLECTED FEBRUARY 11, 2020

VOLUME 1
FORTUNE AND FATE
ISSUE 1-5: 5/27/20-10/28/20
COLLECTED JANUARY 26, 2021

VOLUME 2
THE ENGINE JOB
ISSUE 6-10: 11/25/20-5/26/21
COLLECTED AUGUST 10, 2021

VOLUME 3
WAR OF THE BOUNTY HUNTERS
ISSUE 11-15: 6/30/21-10/13/21
COLLECTED DECEMBER 14, 2021

VOLUME 4
CRIMSON REIGN
ISSUE 16-20: 11/17/21-5/18/22
COLLECTED OCTOBER 25, 2022

VOLUME 5
THE SPARK ETERNAL
ISSUE 21-25: 7/27/22-10/26/22
COLLECTED DECEMBER 27, 2022

VOLUME 6
ASCENDANT
ISSUE 26-31: 11/16/22-5/3/23
COLLECTED AUGUST 1, 2023

VOLUME 7
DARK DROIDS
ISSUE 32-40: 5/31/23-1/31/24
COLLECTED APRIL 23, 2024

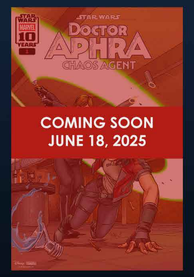

VOLUME 1
ISSUE 1-: 6/18/25-
COMING SOON JUNE 18, 2025

LIMITED SERIES 6-49 ISSUES

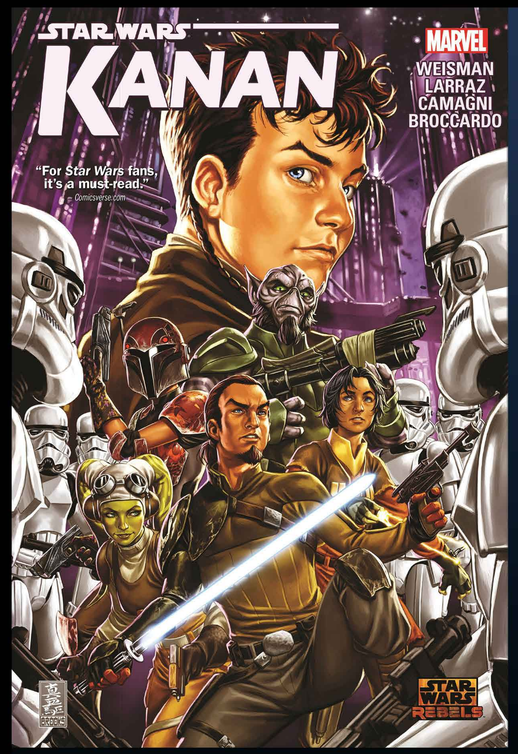

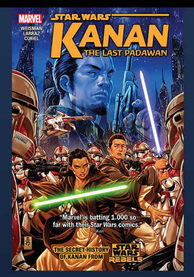

VOLUME 1
THE LAST PADAWAN
ISSUE 1-6: 4/1/2015-9/23/2015
COLLECTED NOVEMBER 3, 2015

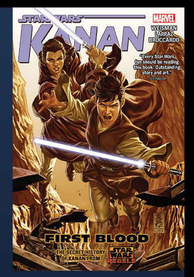

VOLUME 2
FIRST BLOOD
ISSUE 7-12: 10/28/2015-3/16/2016
COLLECTED MAY 31, 2016

KANAN
2015-2016
12 ISSUES

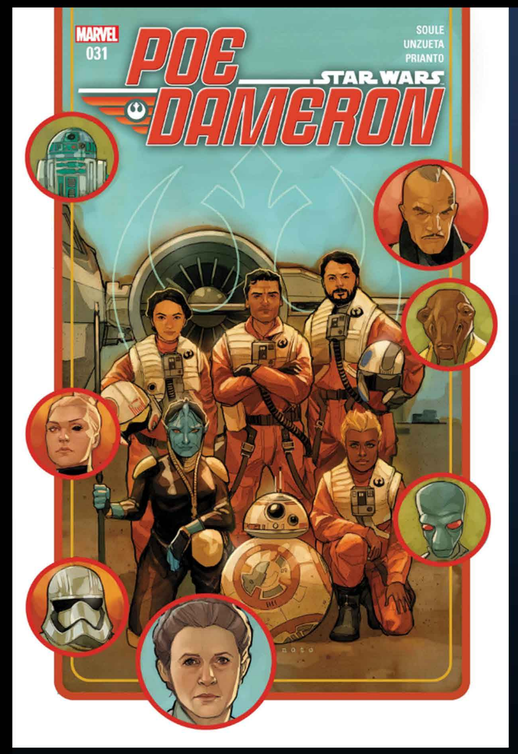

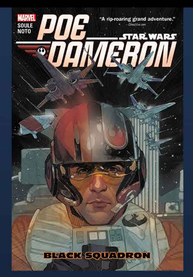

VOLUME 1
BLACK SQUADRON
ISSUES 1-6: 4/6/2016-9/7/2016
COLLECTED DECEMBER 7, 2016

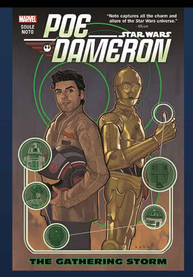

VOLUME 2
THE GATHERING STORM
ISSUES 8-13: 11/9/2016-4/19/2017
COLLECTED JULY 3, 2017

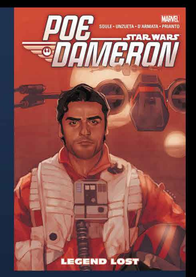

VOLUME 3
LEGEND LOST
ISSUES 7/14-19: 10/26/2016, 5/3/2017-9/20/2017
COLLECTED NOVEMBER 14, 2017

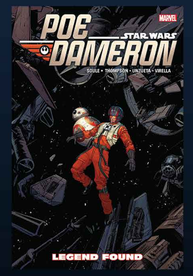

VOLUME 4
LEGEND FOUND
ISSUES A1/20-25: 6/21/2017, 11/29/2017-3/21/2018
COLLECTED MAY 15, 2018

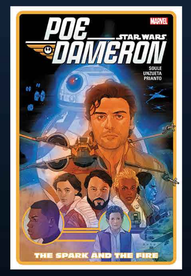

VOLUME 5
THE SPARK AND THE FIRE
ISSUE A2/26-31: 4/18/2018-9/26/2018
COLLECTED DECEMBER 4, 2018

POE DAMERON
2016-2018
31 ISSUES

LIMITED SERIES 6-49 ISSUES

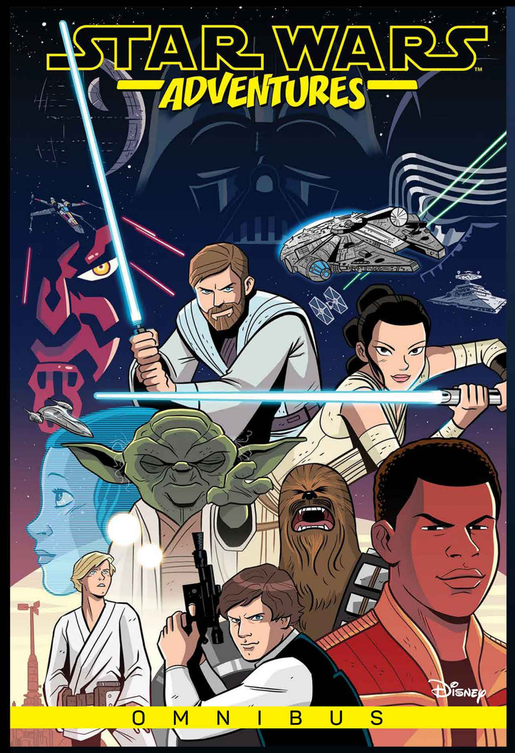

ADVENTURES

2017-2022

46 ISSUES
RUN 1: 32 ISSUES (SEPTEMBER 6, 2017- JULY 15, 2020)
RUN 2: 14 ISSUES (OCTOBER 7, 2020-FEBRUARY 9, 2022)

VOLUME 1
HEROES OF THE GALAXY
ISSUE 0-2: 7/12/2017-9/20/2017
COLLECTED OCTOBER 31, 2017

VOLUME 2
UNEXPECTED DETOUR
ISSUE 3-5: 10/18/2017-12/27/2017
COLLECTED FEBRUARY 27, 2018

VOLUME 3
ENDANGERED
ISSUE 6-8: 1/17/2018-3/28/2018
COLLECTED JULY 17, 2018

VOLUME 4
SMUGGLER'S BLUES
ISSUE A18/FCBD18/10-11:
4/18/2018-6/6/2018
COLLECTED DECEMBER 4, 2018

VOLUME 5
MECHANICAL MAYHEM
ISSUE 9,12-13: 4/18/2018,
7/25/2018-8/29/2018
COLLECTED MARCH 12, 2019

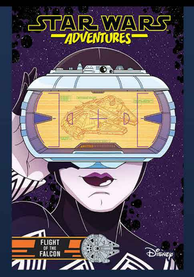

VOLUME 6
FLIGHT OF THE FALCON
ISSUE 14-18: 9/26/2018-2/20/2019
COLLECTED JULY 16, 2019

VOLUME 7
POMP AND CIRCUMSTANCE
ISSUE A18/14-17: 9/26/2018-1/30/2019
COLLECTED NOVEMBER 12, 2019

VOLUME 8
DEFEND THE REPUBLIC!
ISSUE 18-20: 2/20/2019-4/17/2019
COLLECTED FEBRUARY 18, 2020

VOLUME 9
FIGHT THE EMPIRE!
ISSUE 21-23: 5/8/2019-7/3/2019
COLLECTED JUNE 16, 2020

VOLUME 10
DRIVING FORCE
ISSUE 24-26: 8/21/2019-9/25/2019
COLLECTED SEPTEMBER 22, 2020

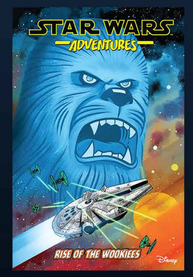

VOLUME 11
RISE OF THE WOOKIES
ISSUE 27-32: 10/30/2019-7/15/2020
COLLECTED JANUARY 26, 2021

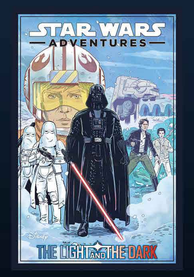

VOLUME 1
THE LIGHT AND THE DARK
ISSUE 1-6: 10/7/2020-7/7/2021
COLLECTED DECEMBER 21, 2021

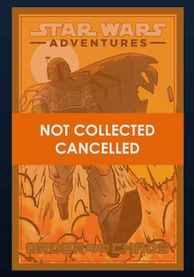

VOLUME 2
ORDER AND CHAOS
ISSUE 7-12: 7/28/2021-11/24/2021
CANCELLED

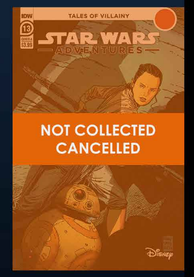

VOLUME 3
ISSUE 13-14: 12/29/2021-2/9/2022
SERIES CANCELLED, UNFINISHED

LIMITED SERIES 6-49 ISSUES

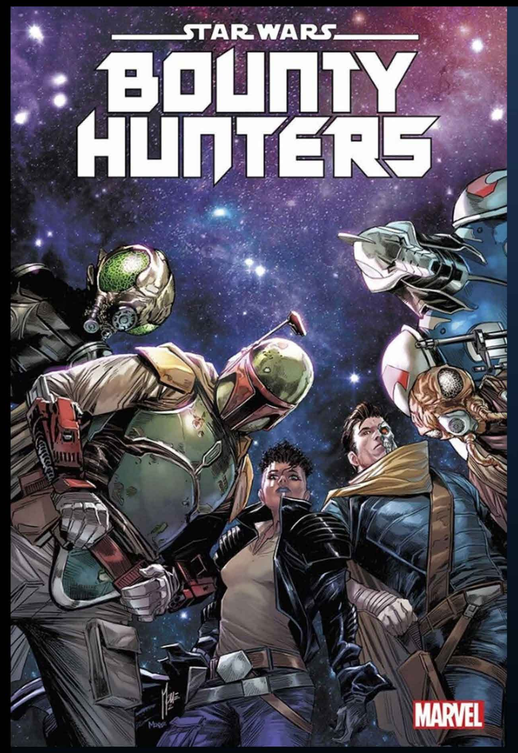

BOUNTY HUNTERS

2020-2024

42 ISSUES

VOLUME 1
GALAXY'S DEADLIEST
ISSUE 1-5: 3/11/20-9/23/20
COLLECTED NOVEMBER 24, 2020

VOLUME 2
TARGET VALANCE
ISSUE 6-11: 10/21/20-4/14/21
COLLECTED JUNE 8, 2021

VOLUME 3
WAR OF THE BOUNTY HUNTERS
ISSUE 12-17: 5/19/21-11/3/21
COLLECTED JANUARY 11, 2022

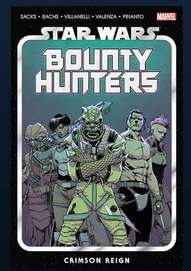

VOLUME 4
CRIMSON REIGN
ISSUE 18-22: 12/1/21-4/6/22
COLLECTED OCTOBER 25, 2022

VOLUME 5
THE RAID ON THE VERMILLION
ISSUES 23-28: 6/1/22-11/2/22
COLLECTED FEBRUARY 14, 2023

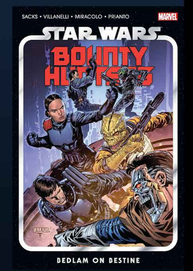

VOLUME 6
BEDLAM ON BESTINE
ISSUES 29-34: 12/14/22-5/17/23
COLLECTED SEPTEMBER 19, 2023

VOLUME 7
DARK DROIDS
ISSUES 35-42: 6/21/23-1/4/24
COLLECTED: APRIL 16, 2024

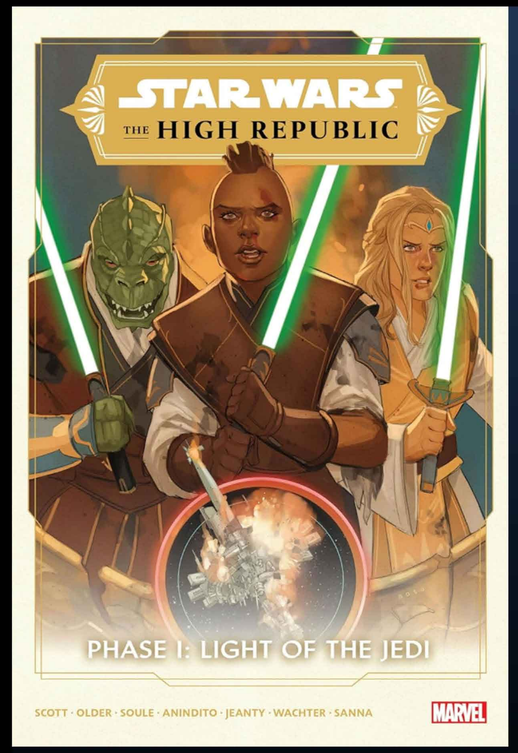

THE HIGH REPUBLIC

2021-2024

35 ISSUES
RUN 1: 15 ISSUES (JANUARY 6, 2021-MARCH 2, 2022)
RUN 2: 10 ISSUES (OCTOBER 12, 2022-MAY 24, 2023)
RUN 3: 10 ISSUES (NOVEMBER 8, 2023-AUGUST 7, 2024)

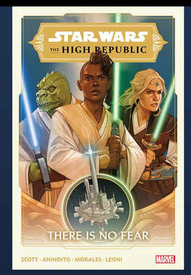

VOLUME 1
THERE IS NO FEAR
ISSUE 1-5: 1/6/21-5/12/21
COLLECTED SEPTEMBER 7, 2021

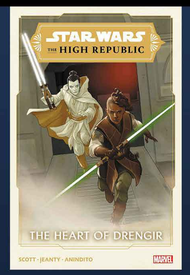

VOLUME 2
THE HEART OF DRENGIR
ISSUE 6-10: 6/30/21-10/20/21
COLLECTED DECEMBER 7, 2021

VOLUME 3
JEDI'S END
ISSUE 11-15: 11/10/21-3/2/22
COLLECTED MAY 3, 2022

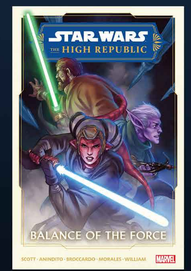

VOLUME 1
BALANCE OF THE FORCE
ISSUE 1-5: 10/12/22-2/8/23
COLLECTED MAY 2, 2023

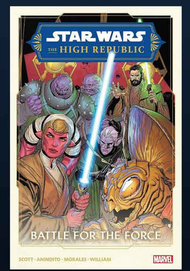

VOLUME 2
BATTLE FOR THE FORCE
ISSUE 6-10: 3/8/23-5/24/23
COLLECTED AUGUST 22, 2023

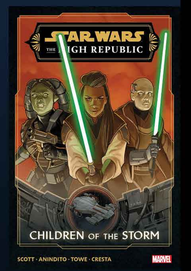

VOLUME 1
CHILDREN OF THE STORM
ISSUE 1-4: 11/8/23-3/6/23
COLLECTED JUNE 11, 2024

VOLUME 2
THE HUNTED
ISSUE 6-10: 4/10/24-8/7/24
COLLECTED NOVEMBER 19, 2024

LIMITED SERIES 6-49 ISSUES

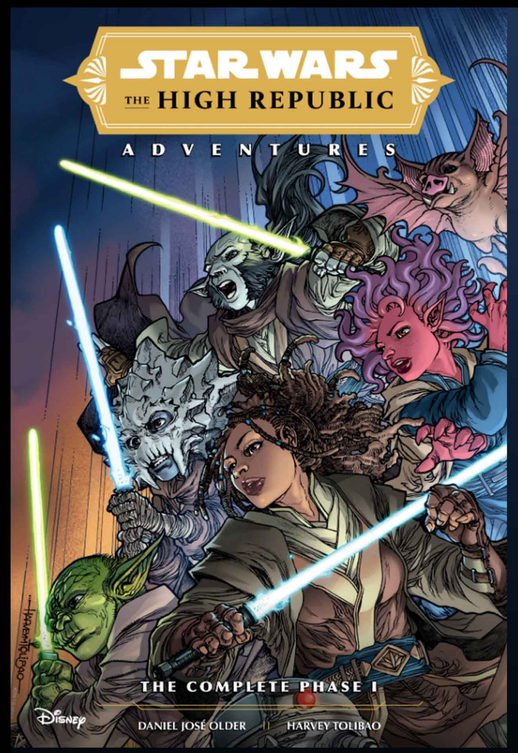

THE HIGH REPUBLIC ADVENTURES

2021-2025

38 ISSUES
RUN 1 (IDW): 13 ISSUES (FEBRUARY 3, 2021-FEBRUARY 23, 2022)
RUN 2 (DARK HORSE): 8 ISSUES (NOVEMBER 30, 2022-JUNE 28, 2023)
RUN 3 (DARK HORSE): 17 ISSUES (DECEMBER 6, 2023-JULY 16,2025)

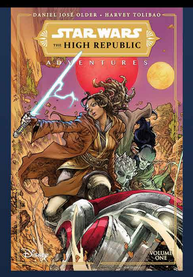

VOLUME 1
ISSUE 1-5: 2/3/21-6/16/21
COLLECTED NOVEMBER 16, 2021

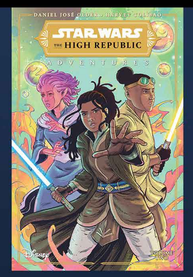

VOLUME 2
ISSUE A21/FCBD21/6-8:
7/21/21-9/1/21, 12/15/21
COLLECTED FEBRUARY 2, 2022

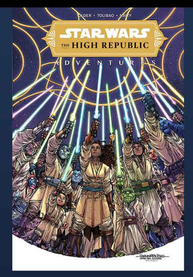

VOLUME 3
ISSUE 9-13: 10/6/21-2/23/22
COLLECTED SEPTEMBER 7, 2022 (UK)
COLLECTED AUGUST 29, 2023 (GLOBAL)*
*IN THE HIGH REPUBLIC ADVENTURES THE COMPLETE PHASE I

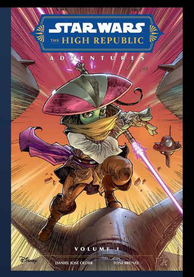

VOLUME 1
ISSUE 1-4: 11/30/22-5/3/23
COLLECTED SEPTEMBER 26, 2023

VOLUME 2
ISSUE 5-8: 5/31/23-6/28/23
COLLECTED DECEMBER 5, 2023

VOLUME 1
ISSUE 1-5: 12/13/23-4/24/24
COLLECTED AUGUST 27, 2024

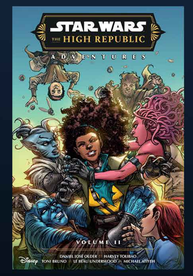

VOLUME 2
ISSUE 6-10: 5/29/24-9/18/24
NOT COLLECTED: 1/21/24

VOLUME 3
ISSUE 11-13: 10/30/24-12/18/24
NOT COLLECTED: 5/20/25

VOLUME 4
ISSUE 14-16,TBE: 1/15/25-4/30/25
NOT COLLECTED: 8/19/25

VOLUME 5
ISSUE 17-20: 4/30/25-7/16/25
ONGOING

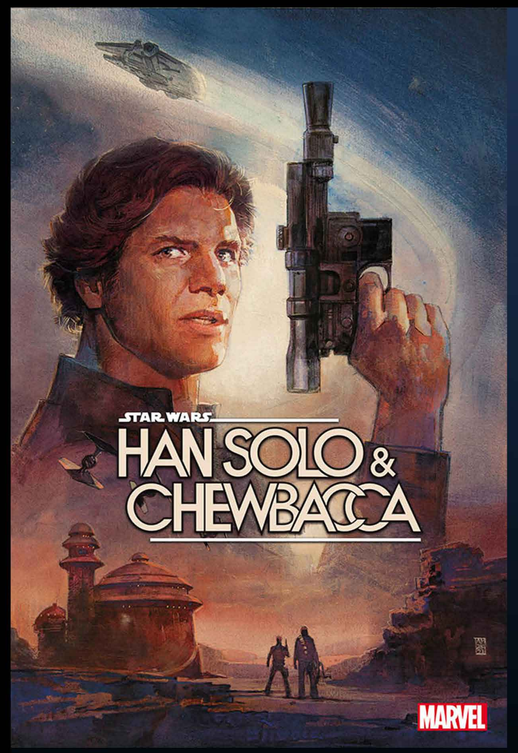

HAN SOLO & CHEWBACCA

2022-2023

10 ISSUES

VOLUME 1
THE CRYSTAL RUN PART ONE
ISSUE 1-5: 3/9/22-8/10/22
COLLECTED NOVEMBER 22, 2022

VOLUME 2
THE CRYSTAL RUN PART TWO
ISSUE 6-10: 9/28/22-3/1/23
COLLECTED JUNE 6, 2023

LIMITED SERIES 6-49 ISSUES

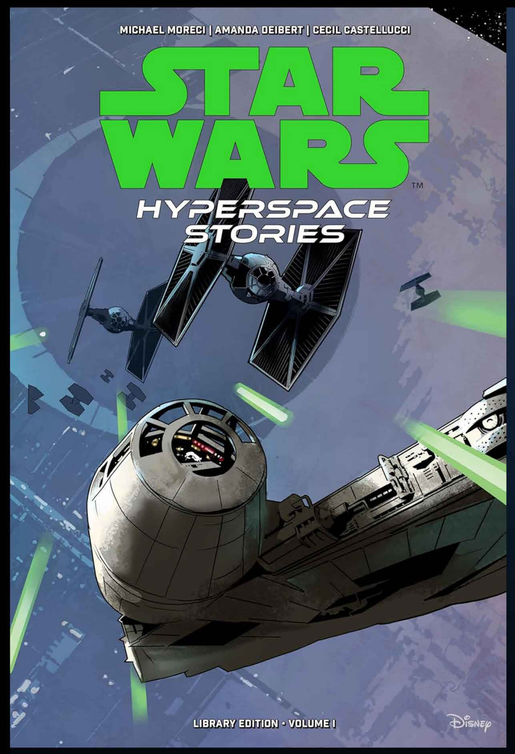

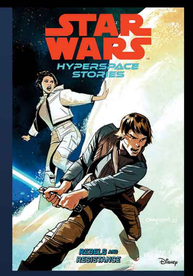

VOLUME 1
REBELS AND RESISTANCE
ISSUE 1-4: 8/24/2022-3/1/2023
COLLECTED JULY 11, 2023

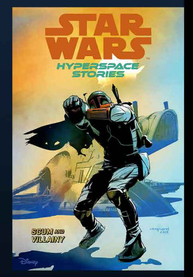

VOLUME 2
SCUM AND VILLAINY
ISSUE 5-8: 5/24/2023-8/30/2023
COLLECTED JANUARY 16, 2024

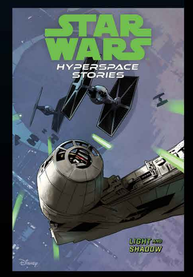

VOLUME 3
LIGHT AND SHADOW
ISSUE 9-12: 9/27/2023-12/13/2023
COLLECTED JUNE 4, 2024

HYPERSPACE STORIES

2022-2023
12 ISSUES

YODA

2022-2023
10 ISSUES
COLLECTED DECEMBER 19, 2023

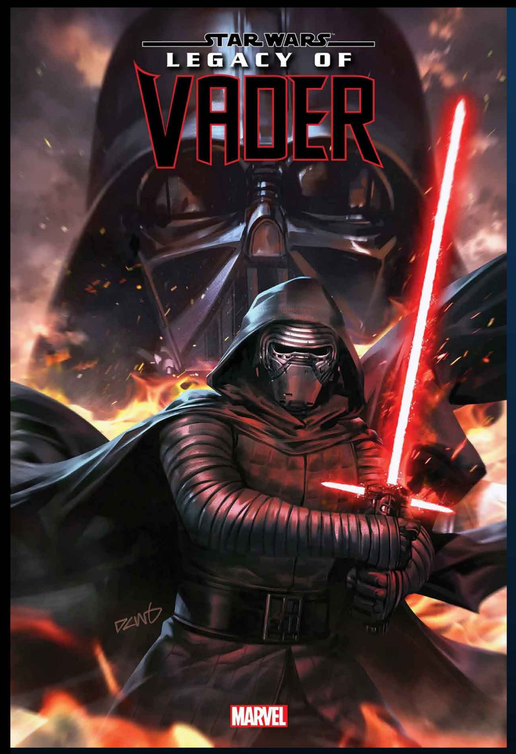

VOLUME 1
REIGN OF KYLO REN
ISSUE 1-: (2/5/25-7/9/25)
ONGOING

LEGACY OF VADER

2025-
3 ISSUES

LIMITED SERIES 6-49 ISSUES

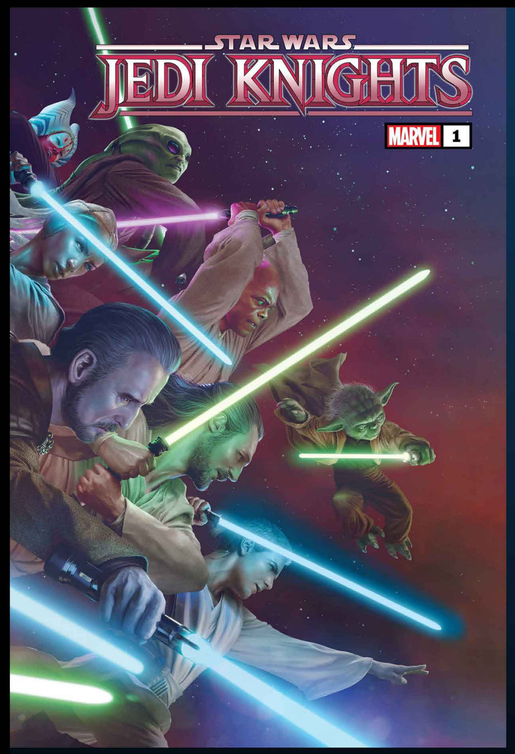

VOLUME 1
GUARDIANS OF THE REPUBLIC
ISSUE 1-: (3/5/25-7/2/25)
ONGOING

JEDI KNIGHTS

2025-
3 ISSUES

MINISERIES 3-5 ISSUES

PRINCESS LEIA
3/4/2015-7/1/2015
COLLECTED NOVEMBER 3, 2015

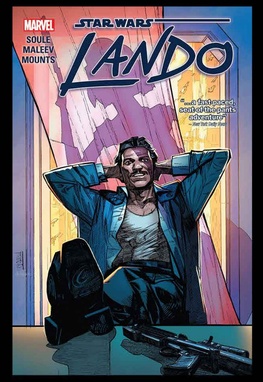

LANDO
7/8/2015-10/7/2015
COLLECTED JANUARY 19, 2016

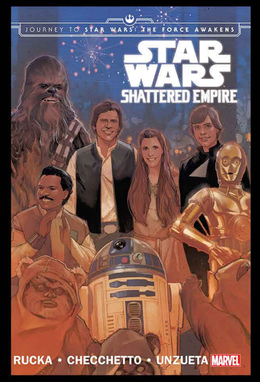

SHATTERED EMPIRE
9/9/2015-10/21/2015
COLLECTED NOVEMBER 17, 2015

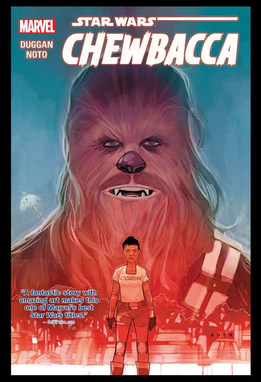

CHEWBACCA
10/14/2015-12/30/2015
COLLECTED MARCH 8, 2016

OBI-WAN & ANAKIN
1/6/2016-5/25/2016
COLLECTED JULY 19, 2016

HAN SOLO
6/15/2016-11/23/2016
COLLECTED JANUARY 3, 2017

DARTH MAUL
2/1/2017-7/19/2017
COLLECTED SEPTEMBER 19, 2017

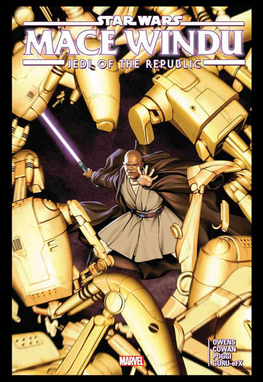

JEDI OF THE REPUBLIC:
MACE WINDU
8/30/2017-12/27/2017
COLLECTED FEBRUARY 27, 2018

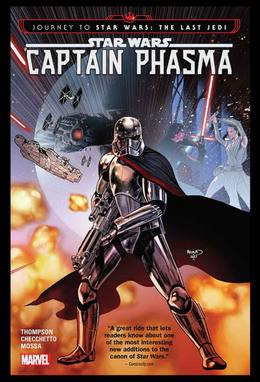

CAPTAIN PHASMA
9/6/2017-10/18/2017
COLLECTED NOVEMBER 28, 2017

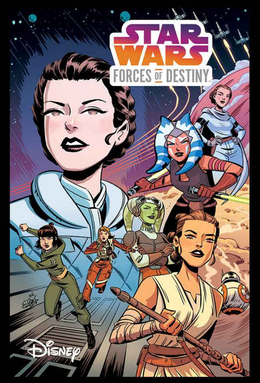

FORCES OF DESTINY
1/3/2018-1/31/2018
COLLECTED APRIL 24, 2018

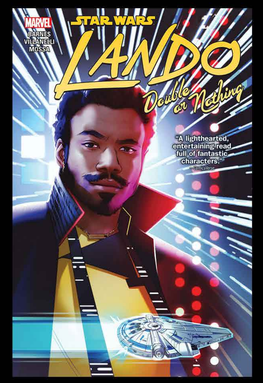

LANDO:
DOUBLE OR NOTHING
5/30/2018-9/19/2018
COLLECTED NOVEMBER 6, 2018

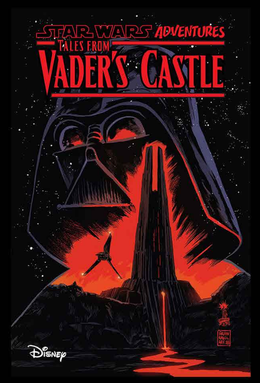

TALES FROM VADER'S CASTLE
10/3/2018-10/31/2018
COLLECTED MAY 7, 2019

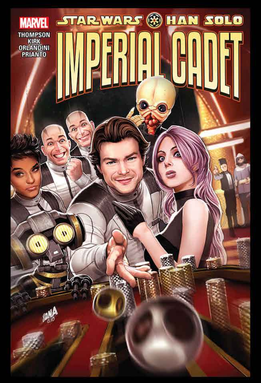

HAN SOLO:
IMPERIAL CADET
11/7/2018-3/13/2019
COLLECTED MAY 28, 2019

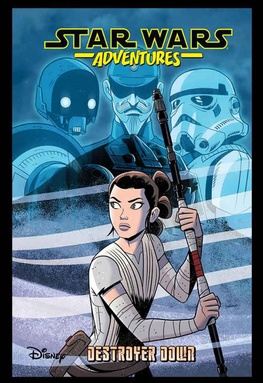

ADVENTURES:
DESTROYER DOWN
11/7/2018-1/9/2019
COLLECTED JUNE 4, 2019

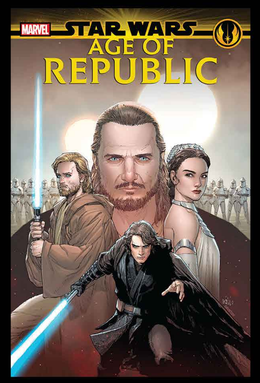

AGE OF REPUBLIC
12/5/2018-3/13/2019
HEROES COLLECTED MAY 14, 2019
VILLAINS COLLECTED MAY 21, 2019

VADER:
DARK VISIONS
3/6/2019-6/12/2019
COLLECTED AUGUST 27, 2019

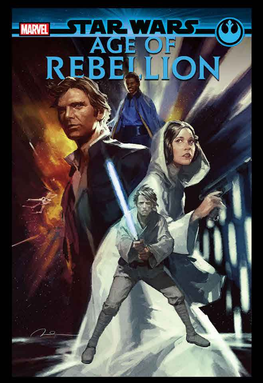

AGE OF REBELLION
4/10/2019-6/26/2019
HEROES COLLECTED AUGUST 20, 2019
VILLAINS COLLECTED SEPTEMBER 3, 2019

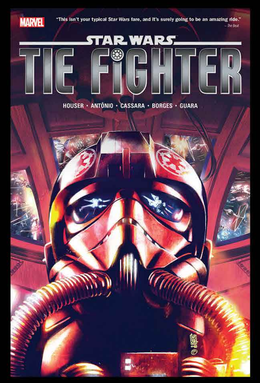

TIE FIGHTER
4/17/2019-8/21/2019
COLLECTED OCTOBER 15, 2019

MINISERIES 3-5 ISSUES

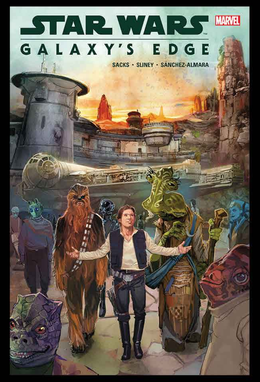

GALAXY'S EDGE
4/24/2019-8/28/2019
COLLECTED OCTOBER 22, 2019

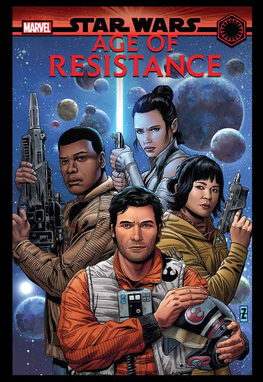

AGE OF RESISTANCE
7/3/2019-9/25/2019
HEROES COLLECTED NOVEMBER 26, 2019
VILLAINS COLLECTED DECEMBER 3, 2019

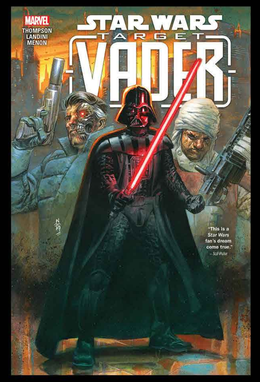

TARGET VADER
7/3/2019-12/11/2019
COLLECTED FEBRUARY 11, 2019

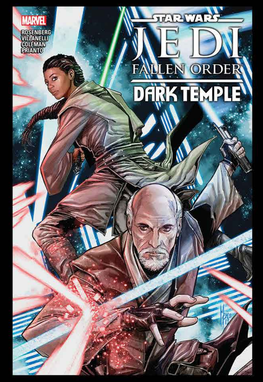

JEDI: FALLEN ORDER:
DARK TEMPLE
9/4/2019-12/4/2019
COLLECTED SEPTEMBER 15, 2020

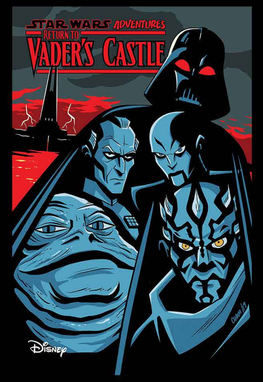

RETURN TO VADER'S CASTLE
10/2/2019-10/30/2019
COLLECTED MARCH 23, 2020

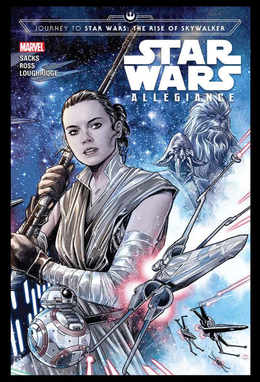

ALLEGIANCE
10/9/2019-10/30/2019
COLLECTED NOVEMBER 19, 2019

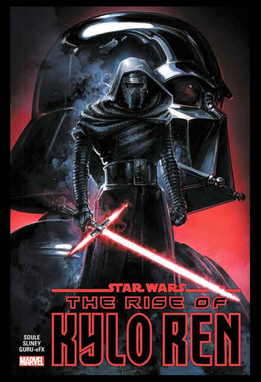

THE RISE OF KYLO REN
12/18/2019-3/1/2020
COLLECTED AUGUST 11, 2019

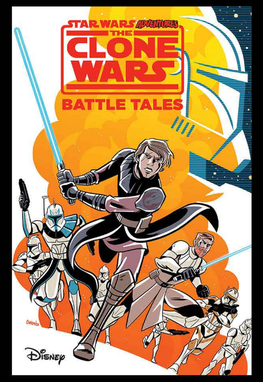

ADVENTURES:
THE CLONE WARS - BATTLE TALES
5/20/2020-9/30/2020
COLLECTED JANUARY 26, 2021

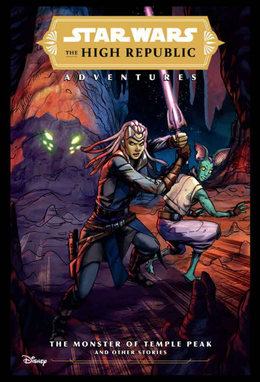

THE HIGH REPUBLIC ADVENTURES:
THE MONSTER OF TEMPLE PEAK
8/11/2021-11/17/2021
COLLECTED JULY 13, 2020 (FR)
COLLECTED OCTOBER 20, 2022 (UK)
COLLECTED OCTOBER 31, 2023 (GLOBAL)

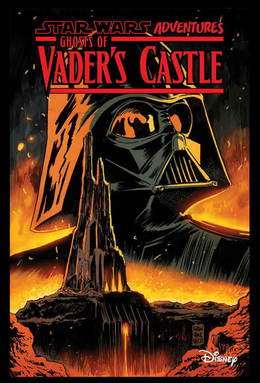

GHOSTS OF VADER'S CASTLE
9/22/2021-10/20/2021
COLLECTED JANUARY 25, 2022

THE HIGH REPUBLIC:
TRAIL OF SHADOWS
10/13/2021-2/9/2022
COLLECTED APRIL 12, 2022

HALCYON LEGACY
2/2/2022-8/3/2022
COLLECTED NOVEMBER 1, 2022

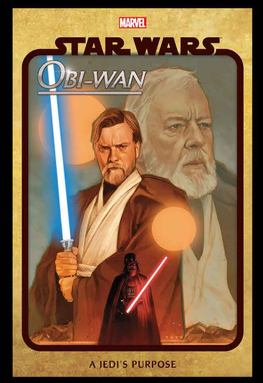

OBI-WAN:
A JEDI'S PURPOSE
5/4/2022-9/14/2022
COLLECTED DECEMBER 13, 2022

THE HIGH REPUBLIC:
THE BLADE
12/28/2022-3/29/2023
COLLECTED JUNE 27, 2023

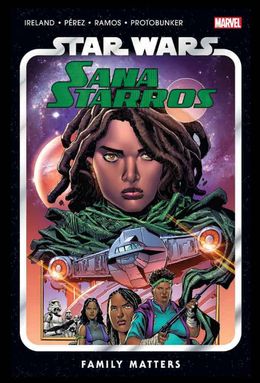

SANA STARROS:
FAMILY MATTERS
2/1/2023-6/14/2023
COLLECTED SEPTEMBER 12, 2023

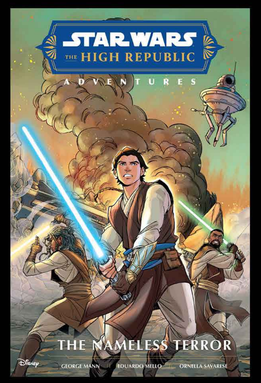

THE HIGH REPUBLIC ADVENTURES:
THE NAMELESS TERROR
2/22/2023-5/17/2023
COLLECTED SEPTEMBER 19, 2023

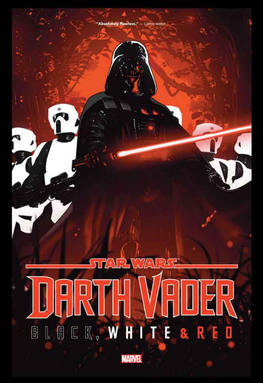

DARTH VADER:
BLACK, WHITE & RED
4/26/2023-7/26/2023
COLLECTED JANUARY 2, 2024

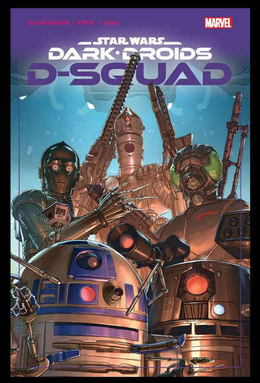

DARK DROIDS:
D-SQUAD
9/20/2023-12/6/2023
COLLECTED: MARCH 5, 2024

MINISERIES 3-5 ISSUES

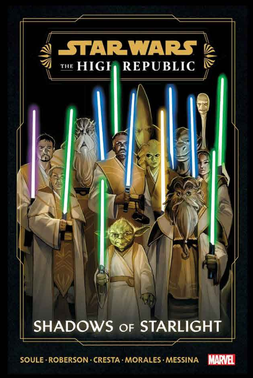

THE HIGH REPUBLIC:
SHADOWS OF STARLIGHT
10/4/2023-1/3/2023
COLLECTED APRIL 30, 2024

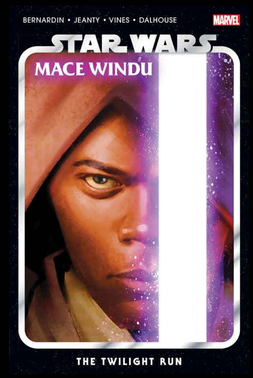

MACE WINDU:
THE TWILIGHT RUN
2/7/2024-5/15/2024
COLLECTED: AUGUST 20, 2024

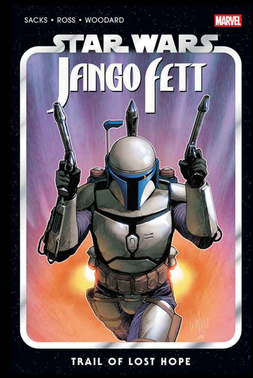

JANGO FETT:
TRAIL OF LOST HOPE
3/20/2024-6/19/2024
COLLECTED JANUARY 28, 2025

THE HIGH REPUBLIC ADVENTURES:
SABER FOR HIRE
4/10/2024-10/9/2024
COLLECTED: JANUARY 28, 2025

DARTH MAUL:
BLACK, WHITE & RED
4/25/2024-7/31/2024
COLLECTED: MAY 6, 2025

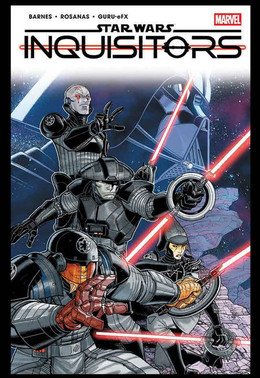

INQUISITORS
7/3/2024-10/2/2025
COLLECTED: MARCH25, 2025

THE HIGH REPUBLIC ADVENTURES:
ECHOES OF FEAR
9/4/2024-1/29/2025
COLLECTED APRIL 22, 2025

BATTLE OF JAKKU
10/2/2024-1/22/2025
NOT COLLECTED: 6/3/25

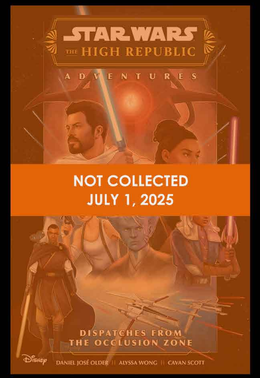

THE HIGH REPUBLIC ADVENTURES:
DISPATCHES FROM THE
OCCLUSION ZONE
10/9/2024-1/29/2025
NOT COLLECTED: 7/1/25

EWOKS
10/9/2024-1/29/2025
NOT COLLECTED: 7/8/25

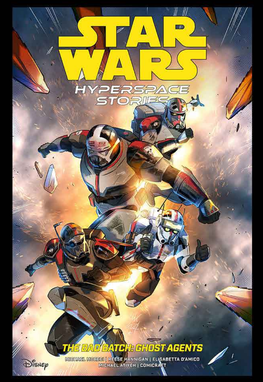

HYPERSPACE STORIES:
THE BAD BATCH - GHOST AGENTS
2/12/2025-7/2/25
ONGOING

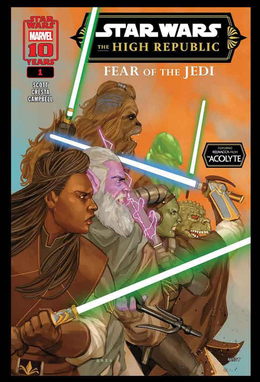

THE HIGH REPUBLIC:
FEAR OF THE JEDI
2/19/2025-6/4/25
ONGOING

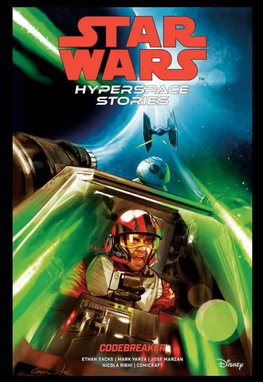

HYPERSPACE STORIES:
CODEBREAKER
4/30/2025-9/3/25
ONGOING

HYPERSPACE STORIES:
TIDES OF TERROR
7/16/2025-
COMING SOON

EVENTS

VADER DOWN

2015-2016
6 ISSUES

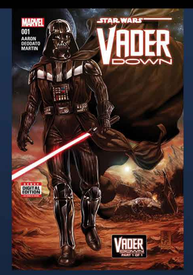

1. VADER DOWN
ISSUE 1
NOVEMBER 18, 2015

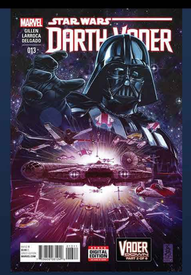

2. DARTH VADER (2015)
ISSUE 13
NOVEMBER 25, 2015

3. STAR WARS (2015)
ISSUE 13
DECEMBER 2, 2015

4. DARTH VADER (2015)
ISSUE 14
DECEMBER 23, 2015

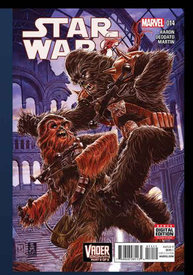

5. STAR WARS (2015)
ISSUE 14
JANUARY 6, 2016

6. DARTH VADER (2015)
ISSUE 15
JANUARY 6, 2016

COLLECTED IN

VADER DOWN
APRIL 19, 2016

ALSO COLLECTED IN:
DARTH VADER VOL. 2
DARTH VADER OMNIBUS
STAR WARS VOL. 1
STAR WARS BY JASON AARON OMNIBUS
DOCTOR APHRA OMNIBUS VOL. 1 (STAR WARS #13 ONLY)

EVENTS

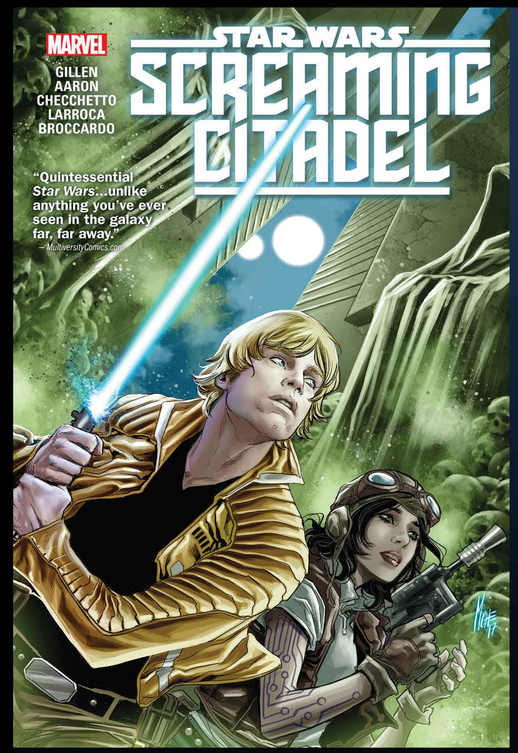

SCREAMING CITADEL

2017
5 ISSUES

1. THE SCREAMING CITADEL
ISSUE 1
MAY 10, 2017

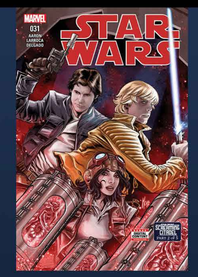

2. STAR WARS (2015)
ISSUE 31
MAY 17, 2017

3. DOCTOR APHRA (2016)
ISSUE 7
MAY 31, 2017

4. STAR WARS (2015)
ISSUE 32
JUNE 14, 2017

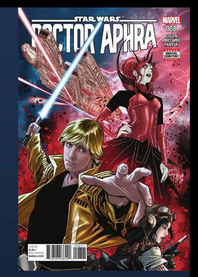

5. DOCTOR APHRA (2016)
ISSUE 8
JUNE 28, 2017

COLLECTED IN

SCREAMING CITADEL
OCTOBER 24, 2017

ALSO COLLECTED IN:

DOCTOR APHRA VOL. 1
STAR WARS BY JASON AARON OMNIBUS
DOCTOR APHRA OMNIBUS VOL. 1

EVENTS

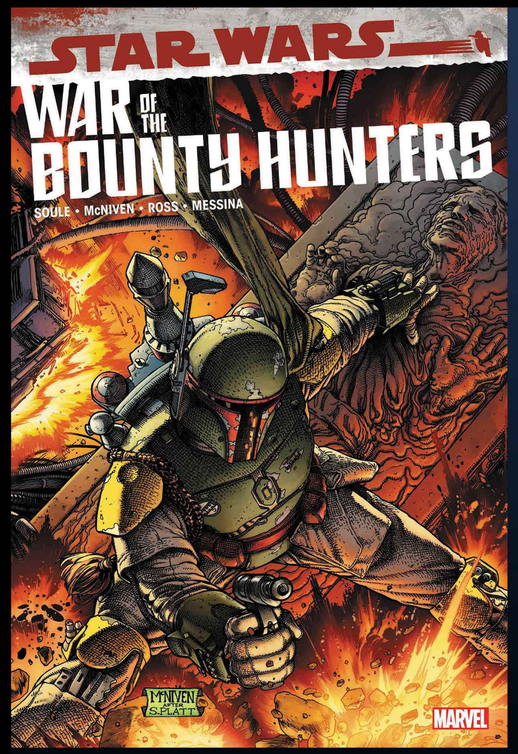

WAR OF THE BOUNTY HUNTERS

2021
34 ISSUES

1. WAR OF THE BOUNTY HUNTERS: ALPHA
ISSUE 1
MAY 5, 2021

2. STAR WARS (2020)
ISSUE 13
MAY 12, 2021

3. BOUNTY HUNTERS
ISSUE 12
MAY 19, 2021

4. DARTH VADER (2020)
ISSUE 12
MAY 26, 2021

5. DOCTOR APHRA (2020)
ISSUE 10
MAY 26, 2021

6. WAR OF THE BOUNTY HUNTERS
ISSUE 1
JUNE 2, 2021

7. BOUNTY HUNTERS
ISSUE 13
JUNE 9, 2021

8. STAR WARS (2020)
ISSUE 14
JUNE 16, 2021

9. DARTH VADER (2020)
ISSUE 13
JUNE 23, 2021

10. DOCTOR APHRA (2020)
ISSUE 11
JUNE 30, 2021

11. BOUNTY HUNTERS
ISSUE 14
JULY 7, 2021

12. DOCTOR APHRA (2020)
ISSUE 12
JULY 14, 2021

13. WAR OF THE BOUNTY HUNTERS
ISSUE 2
JULY 14, 2021

14. DARTH VADER (2020)
ISSUE 14
JULY 21, 2021

15. JABBA THE HUTT
ISSUE 1
JULY 21, 2021

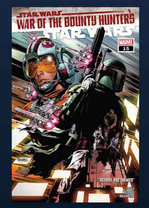

16. STAR WARS (2020)
ISSUE 15
JULY 28, 2021

17. BOUNTY HUNTERS
ISSUE 15
AUGUST 4, 2021

18. 4-LOM & ZUCKUSS
ISSUE 1
AUGUST 4, 2021

19. WAR OF THE BOUNTY HUNTERS
ISSUE 3
AUGUST 18, 2021

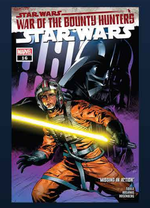

20. STAR WARS (2020)
ISSUE 16
AUGUST 18, 2021

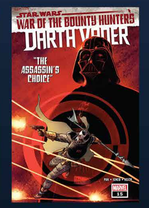

21. DARTH VADER (2020)
ISSUE 15
AUGUST 25, 2021

22. DOCTOR APHRA (2020)
ISSUE 13
AUGUST 25, 2021

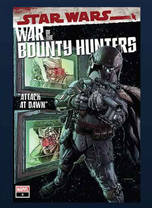

23. WAR OF THE BOUNTY HUNTERS
ISSUE 4
SEPTEMBER 8, 2021

24. DOCTOR APHRA (2020)
ISSUE 14
SEPTEMBER 8, 2021

25. DARTH VADER (2020)
ISSUE 16
SEPTEMBER 15, 2021

26. BOUSHH
ISSUE 1
SEPTEMBER 15, 2021

27. BOUNTY HUNTERS
ISSUE 16
SEPTEMBER 22, 2021

28. STAR WARS (2020)
ISSUE 17
SEPTEMBER 29, 2021

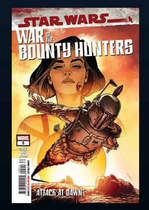

29. WAR OF THE BOUNTY HUNTERS
ISSUE 5
OCTOBER 13, 2021

30. DOCTOR APHRA (2020)
ISSUE 15
OCTOBER 13, 2021

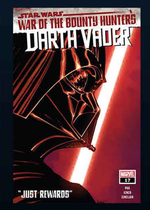

31. DARTH VADER (2020)
ISSUE 17
OCTOBER 27, 2021

32. IG-88
ISSUE 1
OCTOBER 27, 2021

33. STAR WARS (2020)
ISSUE 18
NOVEMBER 3, 2021

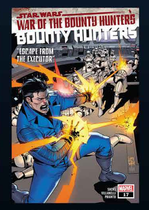

34. BOUNTY HUNTERS
ISSUE 17
NOVEMBER 3, 2021

COLLECTED IN

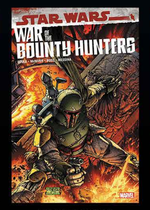

WAR OF THE BOUNTY HUNTERS
NOVEMBER 23, 2021

WAR OF THE BOUNTY HUNTERS COMPANION
DECEMBER 7, 2021

STAR WARS VOL. 3
WAR OF THE BOUNTY HUNTERS
DECEMBER 28, 2021

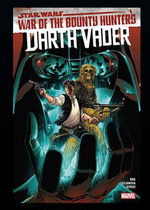

DARTH VADER VOL. 3
WAR OF THE BOUNTY HUNTERS
DECEMBER 21, 2021

DOCTOR APHRA VOL. 2
THE ENGINE JOB
(ISSUE 10 ONLY)
AUGUST 10, 2021

DOCTOR APHRA VOL. 3
WAR OF THE BOUNTY HUNTERS
DECEMBER 14, 2021

BOUNTY HUNTERS VOL. 3
WAR OF THE BOUNTY HUNTERS
JANUARY 11, 2022

ALSO COLLECTED IN

WAR OF THE BOUNTY HUNTERS OMNIBUS
DOCTOR APHRA OMNIBUS VOL. 2
(APHRA ISSUES ONLY)

EVENTS

CRIMSON REIGN

2021-2022
31 ISSUES

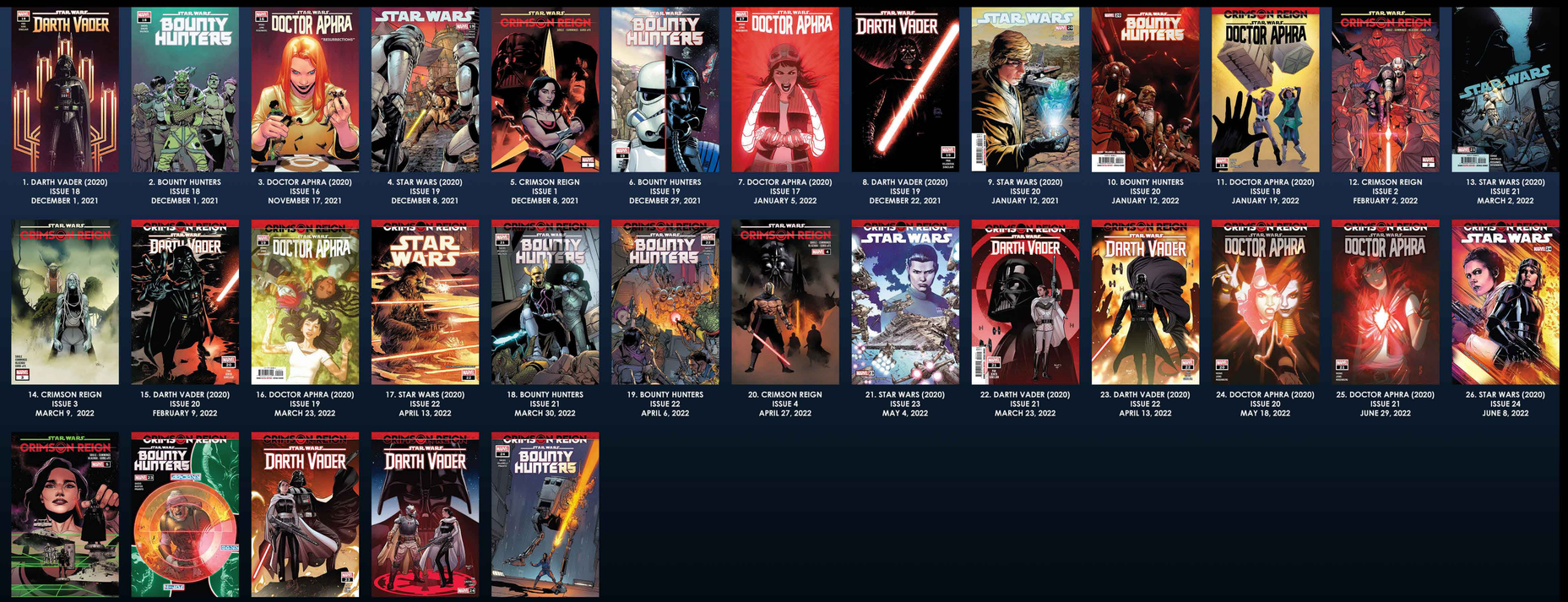

1. DARTH VADER (2020) ISSUE 18 DECEMBER 1, 2021
2. BOUNTY HUNTERS ISSUE 18 DECEMBER 1, 2021
3. DOCTOR APHRA (2020) ISSUE 16 NOVEMBER 17, 2021
4. STAR WARS (2020) ISSUE 19 DECEMBER 8, 2021
5. CRIMSON REIGN ISSUE 1 DECEMBER 8, 2021
6. BOUNTY HUNTERS ISSUE 19 DECEMBER 29, 2021
7. DOCTOR APHRA (2020) ISSUE 17 JANUARY 5, 2022
8. DARTH VADER (2020) ISSUE 19 DECEMBER 22, 2021
9. STAR WARS (2020) ISSUE 20 JANUARY 12, 2021
10. BOUNTY HUNTERS ISSUE 20 JANUARY 12, 2022
11. DOCTOR APHRA (2020) ISSUE 18 JANUARY 19, 2022
12. CRIMSON REIGN ISSUE 2 FEBRUARY 2, 2022
13. STAR WARS (2020) ISSUE 21 MARCH 2, 2022
14. CRIMSON REIGN ISSUE 3 MARCH 9, 2022
15. DARTH VADER (2020) ISSUE 20 FEBRUARY 9, 2022
16. DOCTOR APHRA (2020) ISSUE 19 MARCH 23, 2022
17. STAR WARS (2020) ISSUE 22 APRIL 13, 2022
18. BOUNTY HUNTERS ISSUE 21 MARCH 30, 2022
19. BOUNTY HUNTERS ISSUE 22 APRIL 6, 2022
20. CRIMSON REIGN ISSUE 4 APRIL 27, 2022
21. STAR WARS (2020) ISSUE 23 MAY 4, 2022
22. DARTH VADER (2020) ISSUE 21 MARCH 23, 2022
23. DARTH VADER (2020) ISSUE 22 APRIL 13, 2022
24. DOCTOR APHRA (2020) ISSUE 20 MAY 18, 2022
25. DOCTOR APHRA (2020) ISSUE 21 JUNE 29, 2022
26. STAR WARS (2020) ISSUE 24 JUNE 8, 2022
27. CRIMSON REIGN ISSUE 5 JUNE 22, 2022
28. BOUNTY HUNTERS ISSUE 23 JUNE 1, 2023
29. DARTH VADER (2020) ISSUE 23 JUNE 1, 2022
30. DARTH VADER (2020) ISSUE 24 JUNE 29, 2022
31. BOUNTY HUNTERS ISSUE 24 JUNE 15, 2022

COLLECTED IN

CRIMSON REIGN AUGUST 23, 2022
STAR WARS VOL. 4: CRIMSON REIGN SEPTEMBER 13, 2022
DARTH VADER VOL. 4 CRIMSON REIGN OCTOBER 18, 2022
DARTH VADER VOL. 5 THE SHADOW'S SHADOW JANUARY 10, 2023
DOCTOR APHRA VOL. 4 CRIMSON REIGN OCTOBER 25, 2022
DOCTOR APHRA VOL. 5 THE SPARK ETERNAL DECEMBER 27, 2022
BOUNTY HUNTERS VOL. 4 CRIMSON REIGN OCTOBER 25, 2022
BOUNTY HUNTERS VOL. 5 THE RAID ON THE VERMILLION FEBRUARY 14, 2023

ALSO COLLECTED IN

DOCTOR APHRA OMNIBUS VOL. 2 (APHRA ISSUES ONLY)
CRIMSON REIGN OMNIBUS

EVENTS

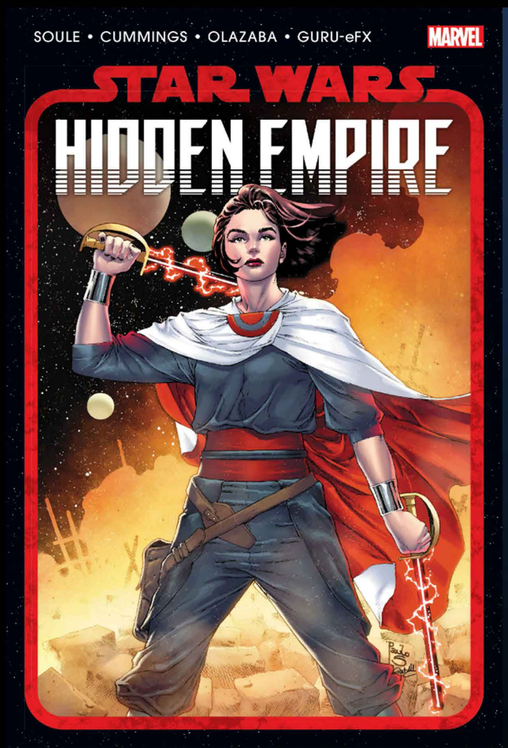

HIDDEN EMPIRE

2022-2023
16 ISSUES

1. DOCTOR APHRA (2020)
ISSUE 26
NOVEMBER 16, 2022

2. REVELATIONS (2022)
NOVEMBER 23, 2022

3. HIDDEN EMPIRE
ISSUE 1
NOVEMBER 16, 2022

4. HIDDEN EMPIRE
ISSUE 2
DECEMBER 7, 2022

5. DOCTOR APHRA (2020)
ISSUE 27
DECEMBER 28, 2022

6. BOUNTY HUNTERS
ISSUE 29
DECEMBER 14, 2022

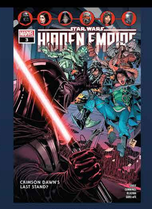

7. HIDDEN EMPIRE
ISSUE 3
FEBRUARY 8, 2023

8. DOCTOR APHRA (2020)
ISSUE 28
JANUARY 25, 2023

9. BOUNTY HUNTERS
ISSUE 30
JANUARY 18, 2023

10. BOUNTY HUNTERS
ISSUE 31
FEBRUARY 15, 2023

11. DOCTOR APHRA (2020)
ISSUE 29
FEBRUARY 22, 2023

12. HIDDEN EMPIRE
ISSUE 4
MARCH 1, 2023

13. HIDDEN EMPIRE
ISSUE 5
APRIL 5, 2023

14. DOCTOR APHRA (2020)
ISSUE 30
APRIL 12, 2023

15. BOUNTY HUNTERS
ISSUE 32
MARCH 8, 2023

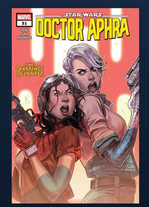

16. DOCTOR APHRA (2020)
ISSUE 31
MAY 3, 2023

COLLECTED IN

EVENTS

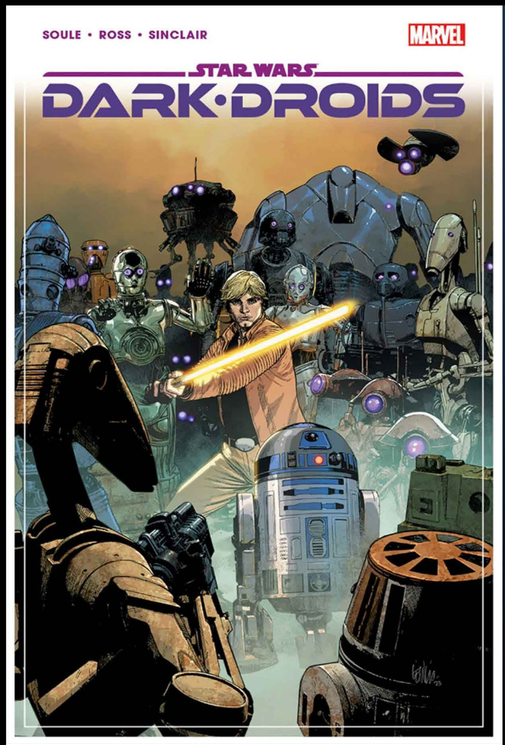

DARK DROIDS

2023

29 ISSUES

(IN RELEASE ORDER UNTIL READING ORDER IS DETERMINED)

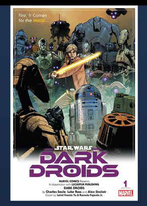
DARK DROIDS
ISSUE 1
AUGUST 2, 2023

STAR WARS (2020)
ISSUE 37
AUGUST 9, 2023

DARTH VADER (2020)
ISSUE 37
AUGUST 16, 2023

DOCTOR APHRA (2020)
ISSUE 35
AUGUST 23, 2023

BOUNTY HUNTERS
ISSUE 37
AUGUST 30, 2023

DARK DROIDS
ISSUE 2
SEPTEMBER 6, 2023

STAR WARS (2020)
ISSUE 38
SEPTEMBER 6, 2023

DARTH VADER (2020)
ISSUE 38
SEPTEMBER 13, 2023

BOUNTY HUNTERS
ISSUE 38
SEPTEMBER 20, 2023

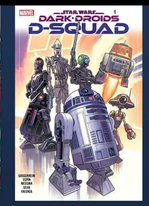
DARK DROIDS: D- SQUAD
ISSUE 1
SEPTEMBER 20, 2023

DOCTOR APHRA (2020)
ISSUE 36
SEPTEMBER 27, 2023

BOUNTY HUNTERS
ISSUE 39
OCTOBER 4, 2023

DARTH VADER (2020)
ISSUE 39
OCOTBER 4, 2023

DARK DROIDS
ISSUE 3
OCTOBER 11, 2023

STAR WARS (2020)
ISSUE 39
OCTOBER 18, 2023

DOCTOR APHRA (2020)
ISSUE 37
OCTOBER 25, 2023

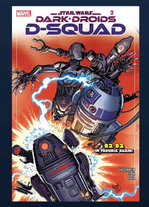
DARK DROIDS: D-SQUAD
ISSUE 2
OCTOBER 25, 2023

STAR WARS (2020)
ISSUE 40
NOVEMBER 1, 2023

DARTH VADER (2020)
ISSUE 40
NOVEMBER 8, 2023

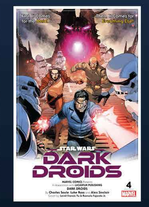
DARK DROIDS
ISSUE 4
NOVEMBER 15, 2023

DOCTOR APHRA (2020)
ISSUE 38
NOVEMBER 15, 2023

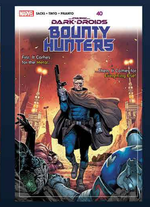
BOUNTY HUNTERS
ISSUE 40
NOVEMBER 22, 2023

DARK DROIDS: D-SQUAD
ISSUE 3
NOVEMBER 22, 2023

STAR WARS (2020)
ISSUE 41
DECEMBER 6, 2023

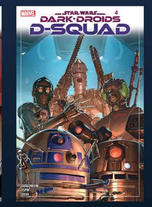
DARK DROIDS: D-SQUAD
ISSUE 4
DECEMBER 6, 2023

BOUNTY HUNTERS
ISSUE 41
DECEMBER 13, 2023

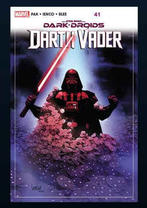
DARTH VADER (2020)
ISSUE 41
DECEMBER 20, 2023

DOCTOR APHRA (2020)
ISSUE 39
DECEMBER 20, 2023

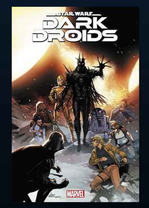
DARK DROIDS
ISSUE 5
DECEMBER 27, 2023

COLLECTED IN

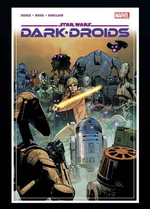
DARK DROIDS
MARCH 26, 2024

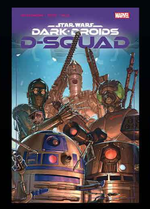
DARK DROIDS: D-SQUAD
MARCH 5, 2024

STAR WARS VOL. 7
DARK DROIDS
MARCH 5, 2024

DARTH VADER VOL. 8
DARK DROIDS
APRIL 9, 2024

DOCTOR APHRA VOL. 7
DARK DROIDS
APRIL 23, 2024

BOUNTY HUNTERS VOL. 7
DARK DROIDS
APRIL 16, 2024

GRAPHIC NOVELS

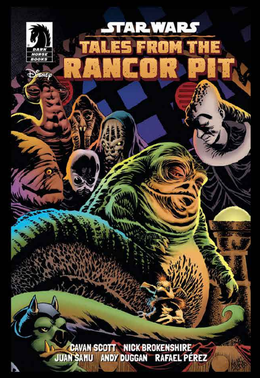

TALES FROM THE RANCOR PIT

NOVEMBER 23, 2022

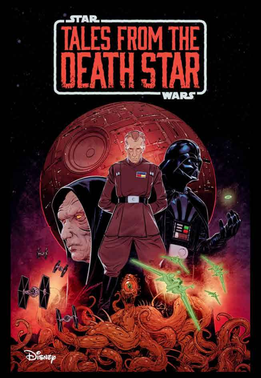

TALES FROM THE DEATH STAR

OCTOBER 17, 2023

HYPERSPACE STORIES: QUI-GON

MARCH 4, 2025

TALES FROM THE NIGHTLANDS

COMING SOON

HYPERSPACE STORIES: OBI-WAN

COMING SOON

ADAPTATIONS

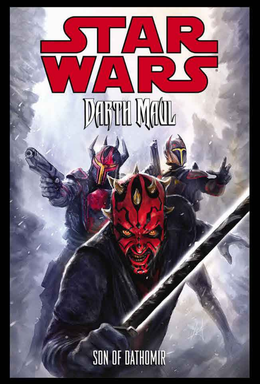

DARTH MAUL: SON OF DATHOMIR

5/21/2014-8/20/2014
COLLECTED OCTOBER 21, 2014

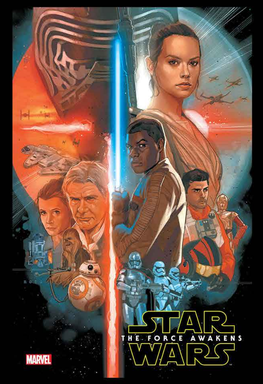

EPISOD VII: THE FORCE AWAKENS

6/22/2016-11/9/2016
COLLECTED DECEMBER 13, 2016

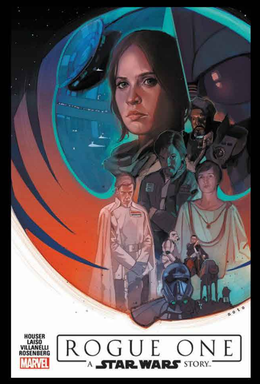

ROGUE ONE: A STAR WARS STORY

4/5/2017-9/6/2017
COLLECTED DECEMBER 12, 2017

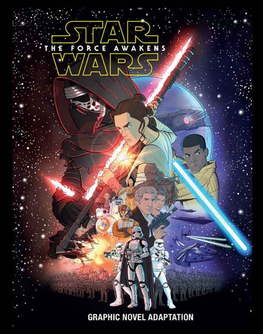

EPISOD VII: THE FORCE AWAKENS

AUGUST 29, 2017

ROGUE ONE: A STAR WARS STORY

DECEMBER 12, 2017

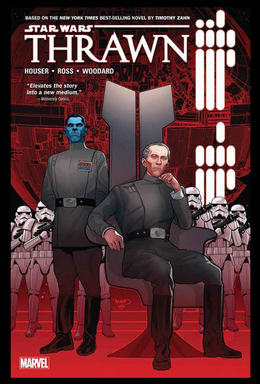

THRAWN

2/14/2018-7/11/2018
COLLECTED SEPTEMBER 11, 2018

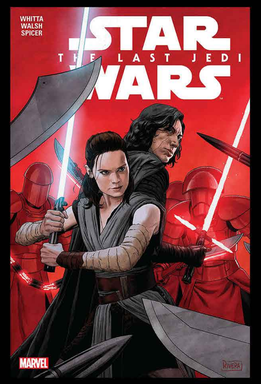

EPISOD VIII: THE LAST JEDI

5/9/2018-9/12/2018
COLLECTED NOVEMBER 6, 2018

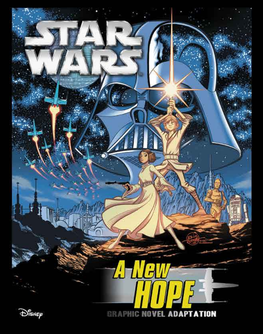

EPISOD IV: A NEW HOPE

SEPTEMBER 18, 2018

EPISOD VIII: THE LAST JEDI

SEPTEMBER 25, 2018

ADAPTATIONS

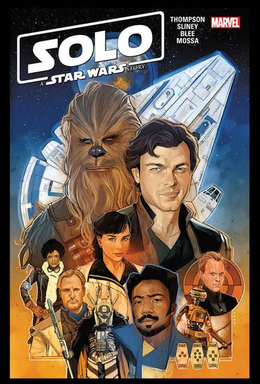

**SOLO:
A STAR WARS STORY**

10/10/2018-4/3/2019
COLLECTED JUNE 4, 2019

**EPISOD V:
THE EMPIRE STRIKES BACK**

MARCH 5, 2019

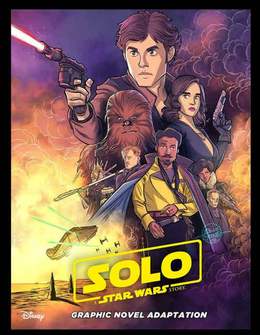

**SOLO:
A STAR WARS STORY**

MARCH 26, 2019

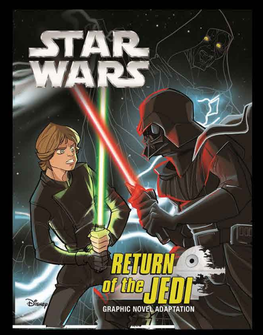

**EPISODE VI:
RETURN OF THE JEDI**

OCTOBER 22, 2019

**EPISODE IX:
THE RISE OF SKYWALKER**

MARCH 2, 2021

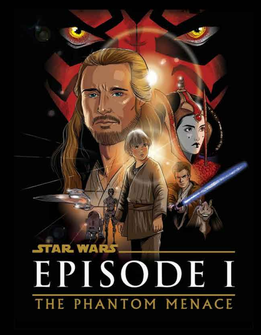

**EPISODE I:
THE PHANTOM MENACE**

JULY 13, 2021

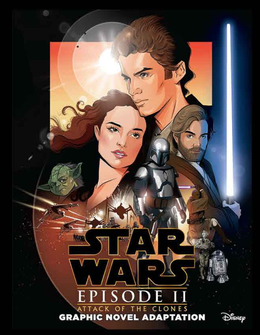

**EPISODE II:
ATTACK OF THE CLONES**

DECEMBER 14, 2021

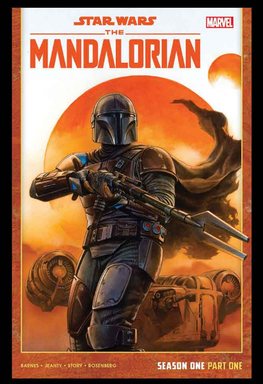

THE MANDALORIAN

7/13/22-3/1/22
COLLECTED NOVEMBER 8, 2022
PART 2 COLLECTED MAY 2, 2023

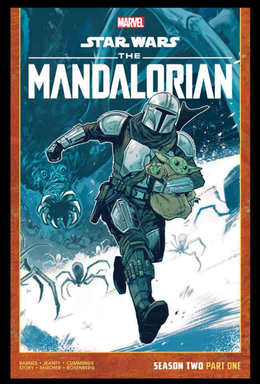

**THE MANDALORIAN:
SEASON 2**

6/21/23-1/10/24
COLLECTED NOVEMBER 21, 2023
PART 2 COLLECTED APRIL 9, 2024

ADAPTATIONS

OBI-WAN KENOBI

9/13/2023-3/27/2024
COLLECED JUNE 12, 2024

THRAWN: ALLIANCES

1/24/2024-4/10/2024
COLLECTED SEPTEMBER 17, 2024

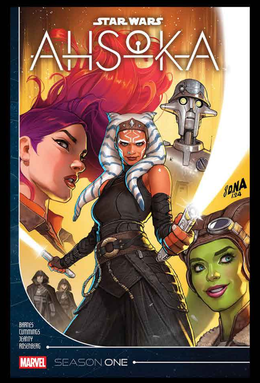

AHSOKA

7/10/2024-2/19/2025
COLLECTED MAY 6, 2025

**EPISODE IX:
THE RISE OF SKYWALKER**

2/26/2025-
ONGOING

OTHER COMICS

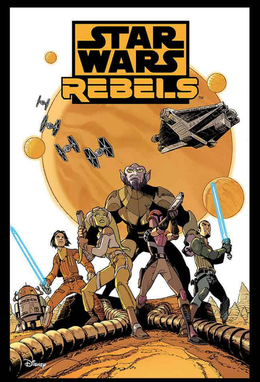

REBELS

10/20/2015-10/10/2018
COLLECTED IN:
REBELS (DARK HORSE)
AUGUST 10, 2023

THE MISADVENTURES OF TRIPLE-ZERO AND BEETEE

PUBLISHED IN:
DARTH VADER (2015) #20
COLLECTED IN:
DARTH VADER (2015) VOL.4:
END OF GAMES
DECEMBER 6, 2016
ALSO COLLECTED IN:
DARTH VADER (2015) VOL. 2 (HC)
DARTH VADER BY KIERON GILLEN
& SALVADOR LARROCA OMNIBUS

NO GOOD DEED...

PUBLISHED IN:
DARTH VADER (2017) #1
COLLECTED IN:
DARTH VADER: VOL. 1:
IMPERIAL MACHINE
DECEMBER 5, 2017
ALSO COLLECTED IN:
DARTH VADER (2017) VOL. 1 (HC)
DARTH VADER BY CHARLES SOULE
OMNIBUS

DROIDS UNPLUGGED

JUNE 28, 2017
COLLECTING:
PROBE DROID PROBLEM
DARTH MAUL #1 (2/1/17)
ALSO COLLECTED IN:
DARTH MAUL (MINISERIES TPB)
DROID DILEMMA
STAR WARS (2015) #25 (11/23/16)
ALSO COLLECTED IN:
STAR WARS VOL. 4: LAST FLIGHT OF THE HARBINGER
STAR WARS (2015) VOL. 2 (HC)
STAR WARS BY JASON AARON OMNIBUS
SABBOTAGE
POE DAMERON #1 (4/6/2016)
ALSO COLLECTED IN:
POE DAMERON VOL. 1: BLACK SQUADRON

RED FOUR

AUGUST 28, 2019
PUBLISHED IN:
MARVEL COMICS 1000
NOT COLLECTED

STAR WARS SAGA

DECEMBER 4, 2019
NOT COLLECTED

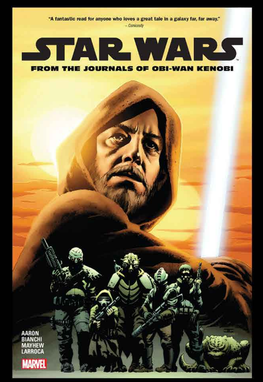

FROM THE JOURNALS OF OLD BEN KENOBI

NOVEMBER 10, 2020
COLLECTING:
STAR WARS (2015) #7
STAR WARS (2015) #15
STAR WARS (2015) #20
STAR WARS (2015) #26-30
STAR WARS #37 -
"THE SAND WILL PROVIDE"

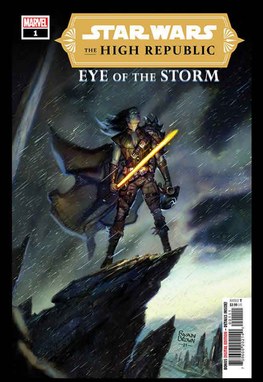

THE HIGH REPUBLIC: EYE OF THE STORM

1/12/2022-3/2/2022
COLLECTED IN:
THE HIGH REPUBLIC VOL. 3:
JEDI'S END
MAY 3, 2022
ALSO COLLECTED IN:
THE HIGH REPUBLIC PHASE I:
LIGHT OF THE JEDI OMNIBUS

KRRSANTAN TALES

JUNE 8, 2022
COLLECTING:
STAR WARS (2015) #14-15
STAR WARS (2015) #20
DOCTOR APHRA ANNUAL 2021

ONE-SHOTS

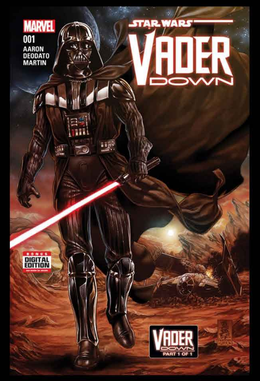

VADER DOWN
NOVEMBER 18, 2015
COLLECTED IN:
VADER DOWN (TPB)
DARTH VADER VOL. 2 (HC)
DARTH VADER BY KIERON GILLEN & SALVADOR LARROCA OMNIBUS
STAR WARS BY JASON AARON OMNIBUS

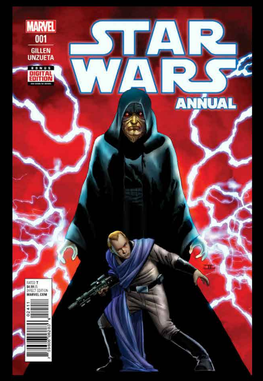

STAR WARS (2015): ANNUAL 1
DECEMBER 9, 2015
COLLECTED IN:
STAR WARS VOL. 3: REBEL JAIL
STAR WARS VOL. 2 (HC)
STAR WARS BY JASON AARON OMNIBUS

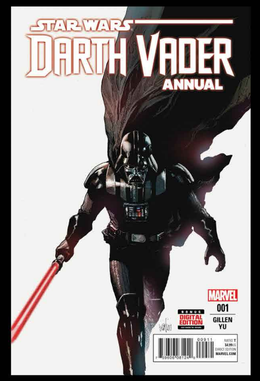

DARTH VADER (2015): ANNUAL 1
DECEMBER 16, 2015
COLLECTED IN:
DARTH VADER VOL. 3: THE SHU-TORUN WAR
DARTH VADER VOL. 2 (HC)
DARTH VADER BY KIERON GILLEN & SALVADOR LARROCA OMNIBUS

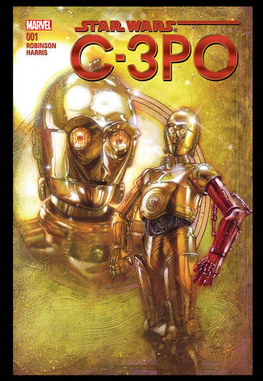

SPECIAL: C-3PO
APRIL 13, 2016
COLLECTED IN:
SHATTERED EMPIRE (HC)

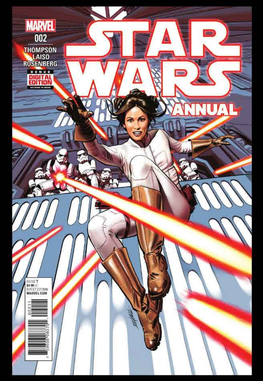

STAR WARS (2015): ANNUAL 2
NOVEMBER 2016
COLLECTED IN:
STAR WARS VOL. 5: YODA'S SECRET WAR
STAR WARS VOL. 3 (HC)
STAR WARS BY JASON AARON OMNIBUS

SCREAMING CITADEL
MAY 10, 2017
COLLECTED IN:
THE SCREAMING CITADEL (TPB)
DOCTOR APHRA VOL. 1 (HC)
STAR WARS BY JASON AARON OMNIBUS
DOCTOR APHRA OMNIBUS VOL. 1

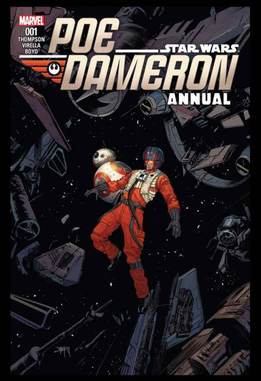

POE DAMERON: ANNUAL 1
JUNE 21, 2017
COLLECTED IN:
POE DAMERON VOL. 4: LEGEND FOUND

ROGUE ONE: CASSIAN & K-2SO SPECIAL
AUGUST 9, 2017
COLLECTED IN:
ROGUE ONE: A STAR WARS STORY (TPB)

DOCTOR APHRA (2016): ANNUAL 1
AUGUST 23, 2017
COLLECTED IN:
DOCTOR APHRA VOL. 2: DOCTOR APHRA AND THE ENORMOUS PROFIT
DOCTOR APHRA OMNIBUS VOL. 1
KRKSANTAN TALES

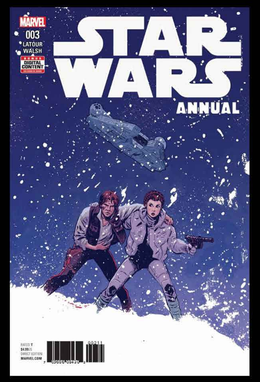

STAR WARS (2015): ANNUAL 3
SEPTEMBER 20, 2017
COLLECTED IN:
STAR WARS VOL. 6: OUT AMONG THE STARS
STAR WARS VOL. 3 (HC)
STAR WARS BY JASON AARON OMNIBUS

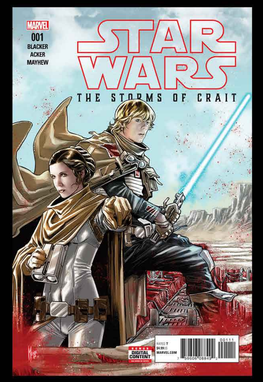

THE STORMS OF CRAIT
DECEMBER 27, 2017
COLLECTED IN:
STAR WARS BY GILLEN & PAK OMNIBUS

DJ: MOST WANTED
JANUARY 31, 2018
NOT COLLECTED

ADVENTURES (2017): ANNUAL 2018
APRIL 18, 2018
COLLECTED IN:
ADVENTURES VOL. 4 SMUGGLER'S BLUES (THE LOST EGGS OF LIVORNO)
ADVENTURES VOL. 7: POMP AND CIRCUMSTANCE (MIND YOUR MANNERS)
ADVENTURES OMNIBUS, VOL 1

ADVENTURES (2017): FREE COMIC BOOK DAY 2018
MAY 5, 2018
COLLECTED IN:
ADVENTURES VOL. 4: SMUGGLER'S BLUES
ADVENTURES OMNIBUS, VOL. 1

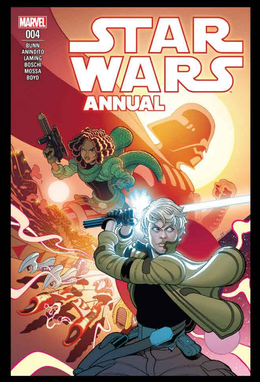

STAR WARS (2015): ANNUAL 4
MAY 23, 2018
COLLECTED IN:
STAR WARS VOL. 9: HOPE DIES
STAR WARS BY GILLEN & PAK OMNIBUS

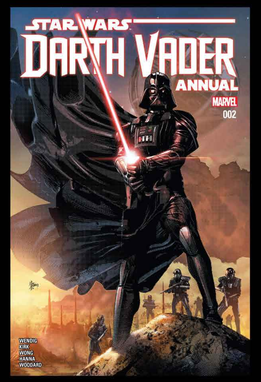

DARTH VADER (2017): ANNUAL 2
JULY 18, 2018
COLLECTED IN:
DARTH VADER VOL. 3: THE BURNING SEAS
DARTH VADER: DARK LORD OF THE SITH VOL. 2 (HC)
DARTH VADER BY CHARLES SOULE OMNIBUS

BECKETT
AUGUST 15, 2018
COLLECTED IN:
HAN SOLO: IMPERIAL CADET (TPB)

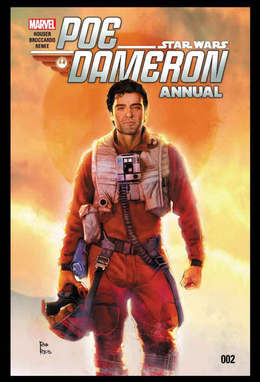

POE DAMERON: ANNUAL 2
AUGUST 29, 2018
COLLECTED IN:
POE DAMERON VOL. 5: THE SPARK AND THE FIRE

ONE-SHOTS

DOCTOR APHRA (2016): ANNUAL 2
SEPTEMBER 5, 2018
COLLECTED IN:
DOCTOR APHRA VOL. 5: WORST AMONG EQUALS
DOCTOR APHRA OMNIBUS VOL. 1

ADVENTURES: FLIGHT OF THE FALCON
MAY 1, 2019
COLLECTED IN:
ADVENTURES VOL. 6: FLIGHT OF THE FALCON

ADVENTURES: FREE COMIC BOOK DAY 2019
MAY 4, 2019
COLLECTED IN:
BEWARE VADER'S CASTLE (TPB)
VADER'S CASTLE: THE DELUXE LIBRARY EDITION

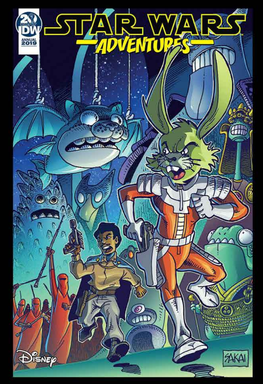

ADVENTURES (2017): ANNUAL 2019
AUGUST 14, 2019
NOT COLLECTED

DOCTOR APHRA (2016): ANNUAL 3
OCTOBER 30, 2019
COLLECTED IN:
DOCTOR APHRA VOL. 7: A ROGUE'S END
DOCTOR APHRA OMNIBUS VOL. 1

EMPIRE ASCENDANT
DECEMBER 18, 2019
COLLECTED IN:
STAR WARS VOL. 13: ROGUES AND REBELS
DOCTOR APHRA VOL. 7: A ROGUE'S END (EPILOGUE)
DOCTOR APHRA OMNIBUS VOL. 1 (EPILOGUE)
STAR WARS BY GILLEN & PAK OMNIBUS

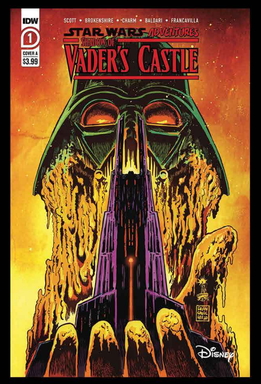

SHADOW OF VADER'S CASTLE
NOVEMBER 4, 2020
COLLECTED IN:
VADER'S CASTLE: THE DELUXE LIBRARY EDITION

ADVENTURES (2020): ANNUAL 2020
NOVEMBER 18, 2020
NOT COLLECTED

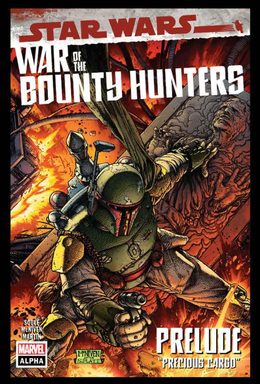

WAR OF THE BOUNTY HUNTERS: ALPHA
MAY 5, 2021
COLLECTED IN:
WAR OF THE BOUNTY HUNTERS (TPB)
WAR OF THE BOUNTY HUNTERS OMNIBUS

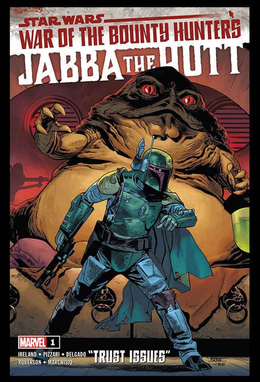

WAR OF THE BOUNTY HUNTERS: JABBA THE HUTT
JULY 21, 2021
COLLECTED IN:
WAR OF THE BOUNTY HUNTERS COMPANION
WAR OF THE BOUNTY HUNTERS OMNIBUS

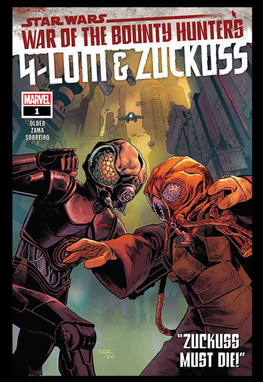

WAR OF THE BOUNTY HUNTERS: 4-LOM & ZUCKUSS
AUGUST 4, 2021
COLLECTED IN:
WAR OF THE BOUNTY HUNTERS COMPANION
WAR OF THE BOUNTY HUNTERS OMNIBUS

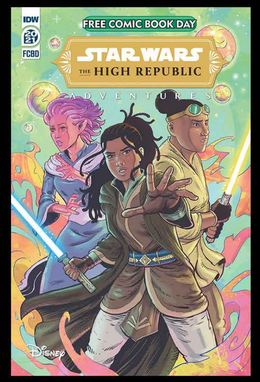

THE HIGH REPUBLIC ADVENTURES: FREE COMIC BOOK DAY 2021
AUGUST 14, 2021
COLLECTED IN:
THE HIGH REPUBLIC ADVENTURES VOL. 2
THE HIGH REPUBLIC ADVENTURES:
THE COMPLETE PHASE I

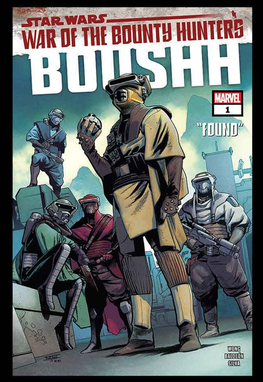

WAR OF THE BOUNTY HUNTERS: BOUSHH
SEPTEMBER 15, 2021
COLLECTED IN:
WAR OF THE BOUNTY HUNTERS COMPANION
WAR OF THE BOUNTY HUNTERS OMNIBUS

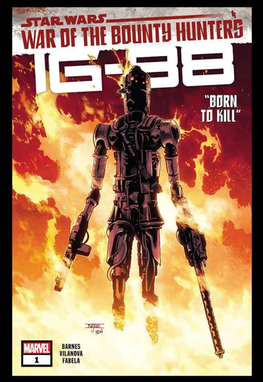

WAR OF THE BOUNTY HUNTERS: IG-88
OCTOBER 27, 2021
COLLECTED IN:
WAR OF THE BOUNTY HUNTERS COMPANION
WAR OF THE BOUNTY HUNTERS OMNIBUS

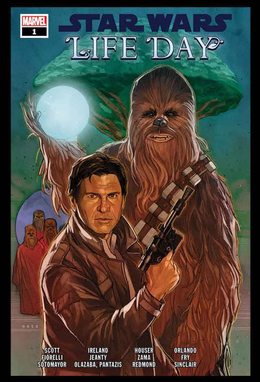

LIFE DAY
NOVEMBER 24, 2021
COLLECTED IN:
HAN SOLO & CHEWBACCA VOL. 1:
THE CRYSTAL RUN, PART ONE

ADVENTURES (2020): ANNUAL 2021
NOVEMBER 24, 2021
NOT COLLECTED

THE HIGH REPUBLIC ADVENTURES: ANNUAL 2021
DECEMBER 15, 2021
COLLECTED IN:
THE HIGH REPUBLIC ADVENTURES VOL. 2
THE HIGH REPUBLIC ADVENTURES:
THE MONSTER OF TEMPLE PEAK AND OTHER STORIES

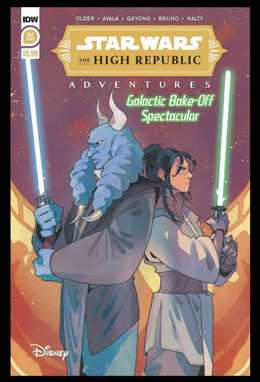

THE HIGH REPUBLIC ADVENTURES: GALACTIC BAKE-OFF SPECTACULAR
JANUARY 19, 2022
COLLECTED IN:
THE HIGH REPUBLIC ADVENTURES:
THE COMPLETE PHASE I

ONE-SHOTS

VISIONS
OCTOBER 12, 2022
COLLECTED IN:
VISIONS: TREASURY EDITION

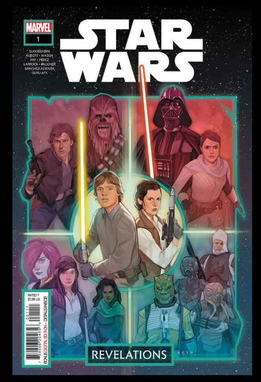

REVELATIONS (2022)
NOVEMBER 23, 2022
NOT COLLECTED

RETURN OF THE JEDI: JABBA'S PALACE
MARCH 23, 2023
COLLECTED IN:
SCOUNDRELS, REBELS & THE EMPIRE

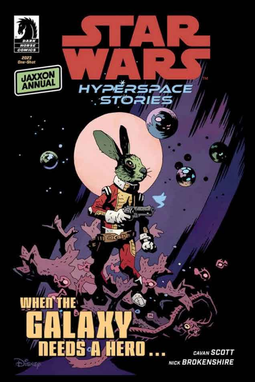

HYPERSPACE STORIES ANNUAL: JAXXON 2023
APRIL 7, 2023
NOT COLLECTED
SW CELEBRATION 2023/DIGITAL EXCLUSIVE

RETURN OF THE JEDI: EWOKS
APRIL 12, 2023
COLLECTED IN:
SCOUNDRELS, REBELS & THE EMPIRE

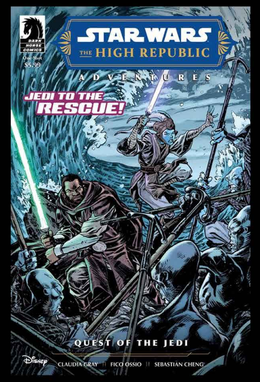

THE HIGH REPUBLIC ADVENTURES: QUEST OF THE JEDI
APRIL 26, 2023
NOT COLLECTED

RETURN OF THE JEDI: LANDO
MAY 3, 2023
COLLECTED IN:
SCOUNDREL, REBELS & THE EMPIRE

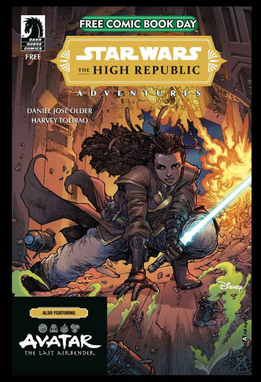

THE HIGH REPUBLIC ADVENTURES: FREE COMIC BOOK DAY 2023
MAY 6, 2023
COLLECTED IN:
THE HIGH REPUBLIC ADVENTURES:
THE COMPLETE PHASE I (STARLIGHT CODA)

RETURN OF THE JEDI: THE EMPIRE
JUNE 7, 2023
COLLECTED IN:
SCOUNDRELS, REBELS & THE EMPIRE

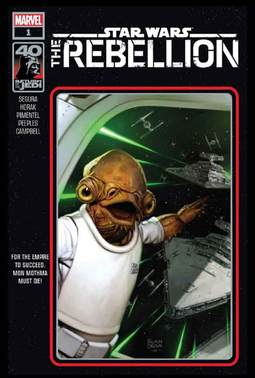

RETURN OF THE JEDI: THE REBELLION
JULY 19, 2023
COLLECTED IN:
SCOUNDRELS, REBELS & THE EMPIRE

RETURN OF THE JEDI: MAX REBO
AUGUST 9, 2023
COLLECTED IN:
SCOUNDRELS, REBELS & THE EMPIRE

VISIONS: PEACH MOMOKO
NOVEMBER 15, 2023
COLLECTED IN:
VISIONS: TREASURY EDITION

REVELATIONS 2023
DECEMBER 20, 2023
COLLECTED IN:
DOCTOR APHRA (2020) VOL.7: DARK DROIDS (TALL TALES)
THE HIGH REPUBLIC PHASE III VOL.1:
CHILDREN OF THE STORM (ALL THE REPUBLIC)
MACE WINDU: THE TWILIGHT RUN (TP9)
(SHOWDOWN AT OCEANS DEEP)
STAR WARS (2020) VOL.8: THE SITH AND THE SKYWALKER
(A TRICK OF THE MIND)
DARTH VADER (2020) VOL.9: RISE OF THE SCHISM IMPERIAL
(TOOL OF THE EMPIRE)
JANGO FETT: TRAIL OF LOST HOPE (STOLEN HOPE)

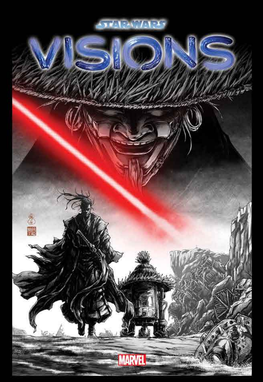

VISIONS: TAKASHI OKAZAKI
FEBRUARY 24, 2024
COLLECTED IN:
VISIONS: TREASURY EDITION

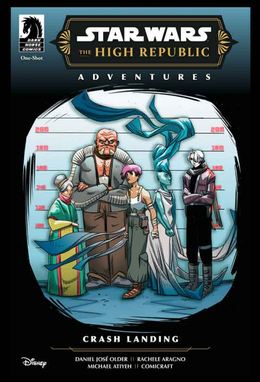

THE HIGH REPUBLIC ADVENTURES: CRASH LANDING
MARCH 27, 2024
COLLECTED IN:
THE HIGH REPUBLIC ADVENTURES PHASE III:
CRASH ZONE

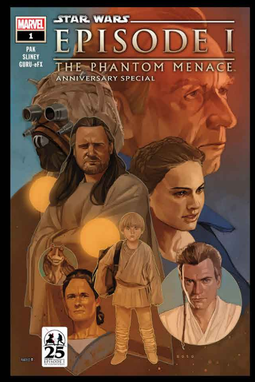

THE PHANTOM MENACE: 25TH ANNIVERSARY SPECIAL
MAY 1, 2024
COLLECTED IN:
DARTH VADER (2020) VOL.10: PHANTOMS

STAR WARS/DARTH VADER
MAY 4, 2024
COLLECTED IN:
STAR WARS (2020) VOL.8:
THE SITH AND THE SKYWALKER (RETURN TO ECHO BASE)
DARTH VADER (2020) VOL.9:
RISE OF THE SCHISM IMPERIAL (THE CURSE)

YOUNG JEDI ADVENTURES: FREE COMIC BOOK DAY 2024
MAY 4, 2024
NOT COLLECTED

ONE-SHOTS

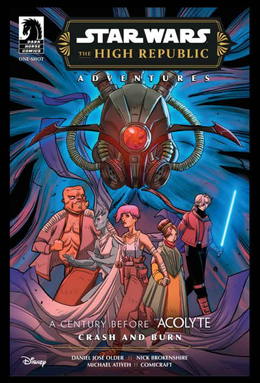

THE HIGH REPUBLIC ADVENTURES: CRASH AND BURN
SEPTEMBER 4, 2024
COLLECTED IN:
THE HIGH REPUBLIC ADVENTURES PHASE III: CRASH ZONE

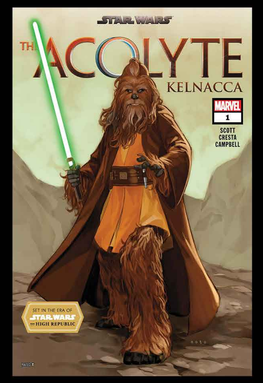

THE ACOLYTE: KELNACCA
SEPTEMBER 4, 2024
COLLECTED IN:
THE HIGH REPUBLIC PHASE III VOL.2: THE HUNTED

THE HIGH REPUBLIC ADVENTURES: THE WEDDING SPECTACULAR
DECEMBER 18, 2024
COLLECTED IN:
THE HIGH REPUBLIC ADVENTURES PHASE III VOL.3

A NEW LEGACY
JANUARY 29, 2025
NOT COLLECTED

THE HIGH REPUBLIC ADVENTURES: PHASE III ANNUAL
JANUARY 29, 2025
COLLECTED IN:
THE HIGH REPUBLIC ADVENTURES PHASE III: CRASH ZONE

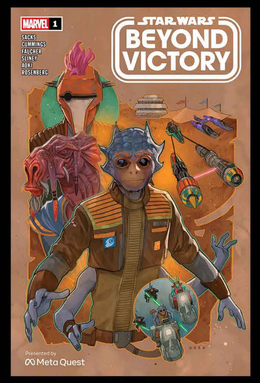

BEYOND VICTORY
LIMITED TIME: APRIL 18-20, 2025
NOT COLLECTED

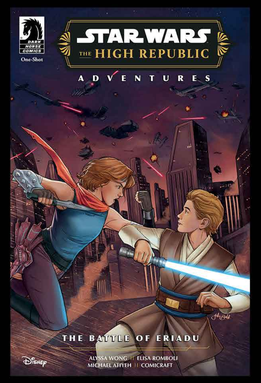

THE HIGH REPUBLIC ADVENTURES: THE BATTLE OF ERIADU
APRIL 30, 2025
COLLECTED IN:
THE HIGH REPUBLIC ADVENTURES PHASE III VOL.4

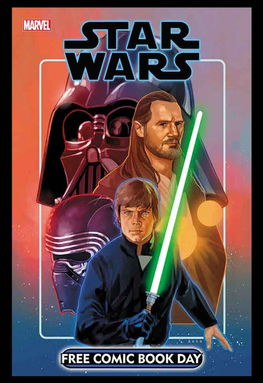

STAR WARS FREE COMIC BOOK DAY 2025
MAY 3, 2025
NOT COLLECTED

FREE COMIC BOOK DAY 2025 ALL AGES
MAY 3, 2025
NOT COLLECTED

THE HIGH REPUBLIC: THE FINALE - THE BEACON
7/30/2025
COLLECTED IN:
THE HIGH REPUBLIC: FEAR OF THE JEDI

AUDIO DRAMAS

AUDIO DRAMAS

DOOKU: JEDI LOST

APRIL 30, 2019
SCRIPT: OCTOBER 1, 2019

DOCTOR APHRA

JULY 21, 2020
SCRIPT: APRIL 6, 2021

THE HIGH REPUBLIC: TEMPEST RUNNER

AUGUST 31, 2021
SCRIPT: MARCH 15, 2022

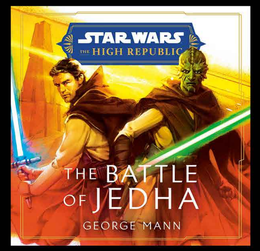

THE HIGH REPUBLIC: THE BATTLE OF JEDHA

JANUARY 3, 2023
SCRIPT: FEBRUARY 14, 2023

THE HIGH REPUBLIC: TEMPEST BREAKER

DECEMBER 3, 2024
SCRIPT: MAY 13, 2025

JUNIOR NOVELS

JUNIOR NOVELS: 2014-2015

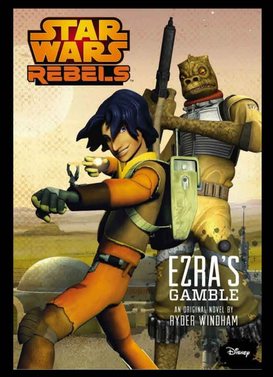

EZRA'S GAMBLE

AUGUST 5, 2014

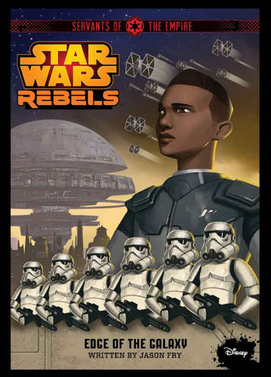

SERVANTS OF THE EMPIRE: EDGE OF THE GALAXY

OCTOBER 21, 2014

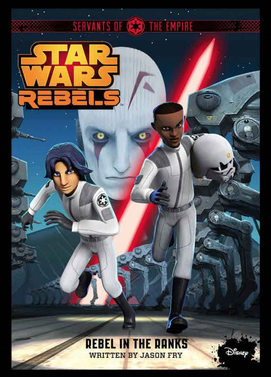

SERVANTS OF THE EMPIRE: REBEL IN THE RANKS

MARCH 3, 2015

SERVANTS OF THE EMPIRE: IMPERIAL JUSTICE

JULY 7, 2015

SMUGGLER'S RUN: A HAN SOLO & CHEWBACCA ADVENTURE

SEPTEMBER 4, 2015

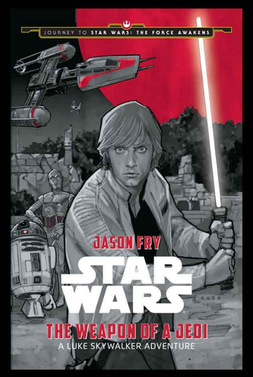

THE WEAPON OF A JEDI: A LUKE SYWALKER ADVENTURE

SEPTEMBER 4, 2015

MOVING TARGET: A PRINCESS LEIA ADVENTURE

SEPTEMBER 4, 2015

SERVANTS OF THE EMPIRE: THE SECRET ACADEMY

OCTOBER 6, 2015

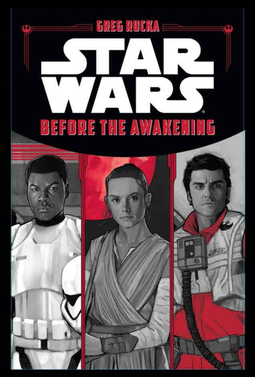

BEFORE THE AWAKENING

DECEMBER 18, 2015

JUNIOR NOVELS: 2016

ADVENTURES IN WILD SPACE: THE ESCAPE

FEBRUARY 25, 2016 (UK)
DECEMBER 16, 2016 (US)

ADVENTURES IN WILD SPACE: THE SNARE

FEBRUARY 25, 2016 (UK)
JANUARY 3, 2017 (US)

ADVENTURES IN WILD SPACE: THE NEST

FEBRUARY 25, 2016 (UK)
JANUARY 3, 2017 (US)

ADVENTURES IN WILD SPACE: THE STEAL

JUNE 30, 2016 (UK)
APRIL 11, 2017 (US)

ADVENTURES IN WILD SPACE: THE DARK

JUNE 30, 2016 (UK)
AUGUST 15, 2017 (US)

JUNIOR NOVELS: 2017

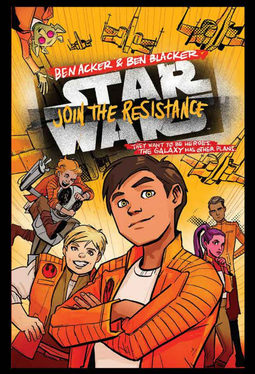

JOIN THE RESISTANCE

MARCH 7, 2017

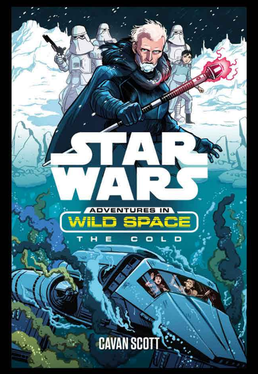

ADVENTURES IN WILD SPACE: THE COLD

MARCH 9, 2017 (UK)
OCTOBER 24, 2017 (US)

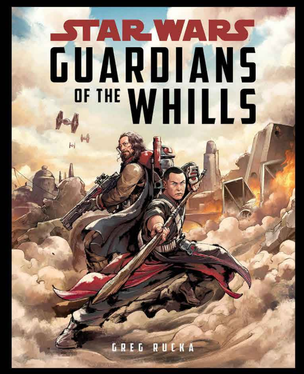

GUARDIANS OF THE WHILLS

MAY 2, 2017

ADVENTURES IN WILD SPACE: THE RESCUE

MAY 4, 2017 (UK)
APRIL 10, 2018 (US)

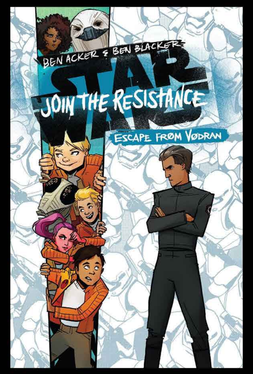

JOIN THE RESISTANCE: ESCAPE FROM VODRAN

OCTOBER 3, 2017

THE LAST JEDI: COBALT SQUADRON

DECEMBER 15, 2017

JUNIOR NOVELS: 2018

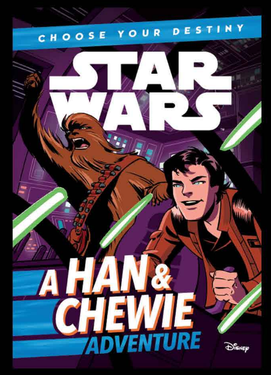

CHOOSE YOUR DESTINY: A HAN & CHEWIE ADVENTURE

APRIL 17, 2018

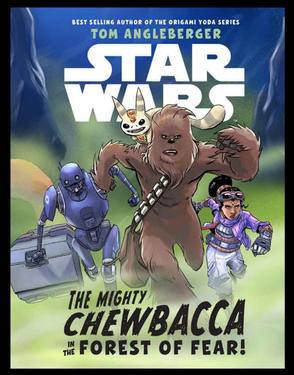

THE MIGHTY CHEWBACCA IN THE FOREST OF FEAR

MAY 25, 2018

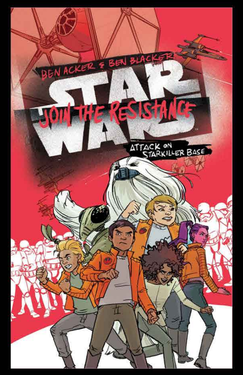

JOIN THE RESISTANCE: ATTACK ON STARKILLER BASE

JULY 31, 2018

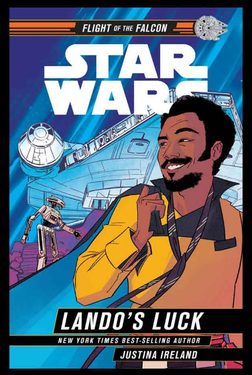

LANDO'S LUCK

OCTOBER 2, 2018

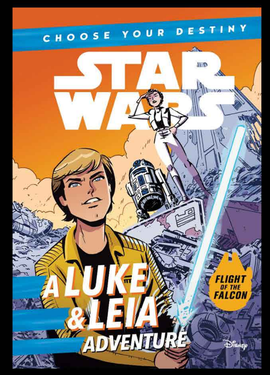

CHOOSE YOUR DESTINY: A LUKE & LEIA ADVENTURE

OCTOBER 2, 2018

JUNIOR NOVELS: 2019

PIRATE'S PRICE

JANUARY 8, 2019

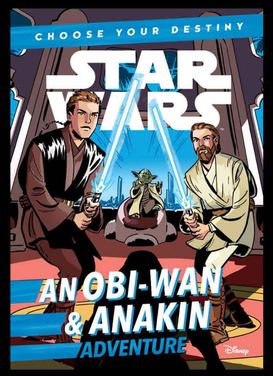

CHOOSE YOUR DESTINY: AN OBI-WAN & ANAKIN ADVENTURE

MARCH 19, 2019

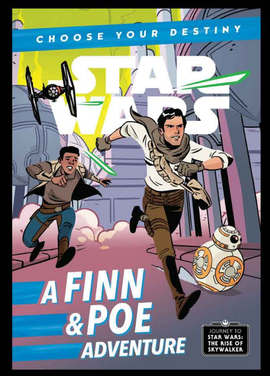

CHOOSE YOUR DESTINY: A FINN & POE ADVENTURE

OCTOBER 4, 2019

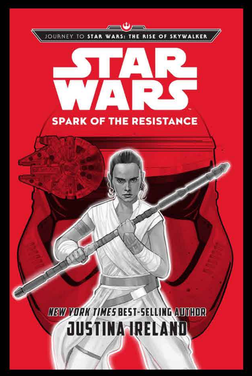

SPARK OF THE RESISTANCE

OCTOBER 4, 2019

JUNIOR NOVELS: 2021-2024

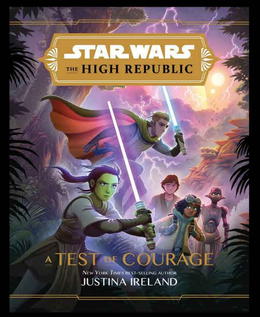

THE HIGH REPUBLIC: A TEST OF COURAGE

JANUARY 5, 2021

THE HIGH REPUBLIC: RACE TO CRASHPOINT TOWER

JUNE 29, 2021

THE HIGH REPUBLIC: MISSION TO DISASTER

MARCH 1, 2022

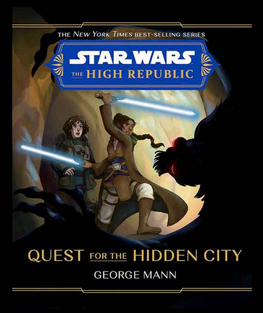

THE HIGH REPUBLIC: QUEST FOR THE HIDDEN CITY

NOVEMBER 1, 2022

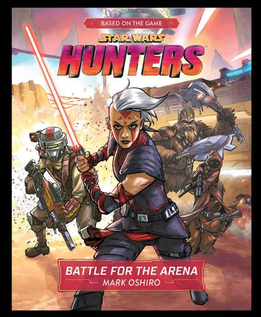

HUNTERS: BATTLE FOR THE ARENA

MARCH 7, 2023

THE HIGH REPUBLIC: QUEST FOR PLANET X

APRIL 4, 2023

THE HIGH REPUBLIC: ESCAPE FROM VALO

JANUARY 30, 2024

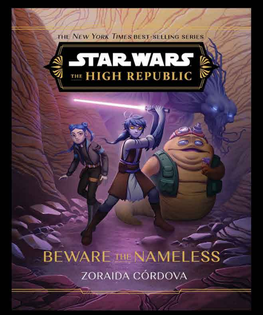

THE HIGH REPUBLIC: BEWARE THE NAMELESS

AUGUST 27, 2024

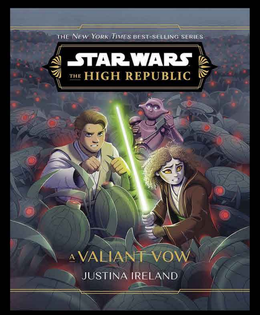

THE HIGH REPUBLIC: A VALIANT VOW

MAY 6, 2025

SHORT STORIES

SHORT STORIES

BLADE SQUADRON
ORIGINALLY PUBLISHED
STAR WARS INSIDER 149 - APRIL 22, 2014 (PART 1)
STAR WARS INSIDER150 - JUNE 10, 2014 (PART 2)
REPRINTED
STARWARS.COM
STAR WARS INSIDER: THE FICTION COLLECTION VOL.1

ONE THOUSAND LEVELS DOWN
ORIGINALLY PUBLISHED
STAR WARS INSIDER 151 - JULY 22, 2014
REPRINTED
STAR WARS INSIDER: THE FICTION COLLECTION VOL.1

THE END OF HISTORY
ORIGINALLY PUBLISHED
STAR WARS INSIDER 154 - DECEMBER 9, 2014
REPRINTED
STAR WARS INSIDER: THE FICTION COLLECTION VOL.2

LAST CALL AT THE ZERO ANGLE
ORIGINALLY PUBLISHED
STAR WARS INSIDER 156 - MARCH 10, 2015
REPRINTED
STAR WARS INSIDER: THE FICTION COLLECTION VOL.2

ORIENTATION
ORIGINALLY PUBLISHED
STAR WARS INSIDER 157 - APRIL 21, 2015
REPRINTED
LORDS OF THE SITH (PAPERBACK/EBOOK)
STAR WARS INSIDER: THE FICTION COLLECTION VOL.1

REBEL BLUFF
ORIGINALLY PUBLISHED
STAR WARS INSIDER 158 - JUNE 9, 2015
REPRINTED
STAR WARS INSIDER: THE FICTION COLLECTION VOL.2

KINDRED SPIRITS
ORIGINALLY PUBLISHED
STAR WARS INSIDER 159 - JULY 21, 2015
REPRINTED
DARK DISCIPLE (PAPERBACK)
STAR WARS INSIDER: THE FICTION COLLECTION VOL.2

BLADE SQUADRON: ZERO HOUR
ORIGINALLY PUBLISHED
STAR WARS INSIDER 160 - SEPTEMBER 8, 2015
REPRINTED
STAR WARS INSIDER: THE FICTION COLLECTION VOL.1

MERCY MISSION
ORIGINALLY PUBLISHED
THE RISE OF THE EMPIRE - OCTOBER 6, 2015
NOT REPRINTED

BOTTLENECK
ORIGINALLY PUBLISHED
THE RISE OF THE EMPIRE - OCTOBER 6, 2015
NOT REPRINTED

THE LEVERS OF POWER
ORIGINALLY PUBLISHED
THE RISE OF THE EMPIRE - OCTOBER 6, 2015
NOT REPRINTED

INBRIEF
ORIGINALLY PUBLISHED
STAR WARS INSIDER 161 - NOVEMBER 10, 2015
REPRINTED
BATTLEFRONT: TWILIGHT COMPANY (PAPERBACK)
STAR WARS INSIDER: THE FICTION COLLECTION VOL.2

THE PERFECT WEAPON
ORIGINALLY PUBLISHED
STANDALONE EBOOK- NOVEMBER 24, 2015
REPRINTED
THE FORCE AWAKENS (NOVELIZATION, PAPERBACK)

BAIT
ORIGINALLY PUBLISHED
STAR WARS INSIDER 162 - DECEMBER 22, 2015
REPRINTED
THE FORCE AWAKENS (NOVELIZATION, PAPERBACK/EBOOK)

SCORCHED
ORIGINALLY PUBLISHED
STAR WARS INSIDER 165 - MAY 3, 2016
REPRINTED
STARWARS.COM
BLOODLINE (PAPERBACK)
STAR WARS INSIDER: THE FICTION COLLECTION VOL.2

TK-462
ORIGINALLY PUBLISHED
STAR WARS INSIDER 166 - JUNE 7, 2016
REPRINTED
STAR WARS INSIDER: THE FICTION COLLECTION VOL.2

BLADE SQUADRON: KUAT
ORIGINALLY PUBLISHED
STAR WARS INSIDER 168 - SEPTEMBER 7, 2016
REPRINTED
AFTERMATH: LIFE DEBT (PAPERBACK)
STAR WARS INSIDER: THE FICTION COLLECTION VOL.1

TURNING POINT
ORIGINALLY PUBLISHED
STAR WARS INSIDER 169 - OCTOBER 25, 2016
REPRINTED
STAR WARS INSIDER: THE FICTION COLLECTION VOL.2

THE VOICE OF THE EMPIRE
ORIGINALLY PUBLISHED
STAR WARS INSIDER 170 - DECEMBER 16, 2016
REPRINTED
CATALYST: A ROGUE ONE NOVEL (PAPERBACK)
STAR WARS INSIDER: THE FICTION COLLECTION VOL.2

BLADE SQUADRON: JAKKU
ORIGINALLY PUBLISHED
STAR WARS INSIDER 172 - APRIL 11, 2017
REPRINTED
AFTERMATH: EMPIRE'S END (PAPERBACK)
STAR WARS INSIDER: THE FICTION COLLECTION VOL.1

BLACK SPIRE: RETURN TO A SHATTERED PLANET
ORIGINALLY PUBLISHED
GALAXY'S EDGE: BLACK SPIRE (PAPERBACK) - JUNE 30, 2020
NOT REPRINTED

THE LIGHT YOU BRING
ORIGINALLY PUBLISHED
EA.COM - OCTOBER 8, 2020
NOT REPRINTED

COUNT TO THREE
ORIGINALLY PUBLISHED
EA.COM - OCTOBER 13, 2020
NOT REPRINTED

STARLIGHT: GO TOGETHER
ORIGINALLY PUBLISHED
STAR WARS INSIDER 199 - DECEMBER 15, 2020 (PART 1)
STAR WARS INSIDER 200 - FEBRUARY 9, 2021 (PART 2)
REPRINTED
THE HIGH REPUBLIC: STARLIGHT STORIES

STARLIGHT: FIRST DUTY
ORIGINALLY PUBLISHED
STAR WARS INSIDER 201 - MARCH 30, 2021 (PART 1)
STAR WARS INSIDER 202 - APRIL 27, 2021 (PART 2)
REPRINTED
THE HIGH REPUBLIC: STARLIGHT STORIES

STARLIGHT: HIDDEN DANGER
ORIGINALLY PUBLISHED
STAR WARS INSIDER 203 - JUNE 22, 2021 (PART 1)
STAR WARS INSIDER 204 - AUGUST 10, 2021 (PART 2)
REPRINTED
THE HIGH REPUBLIC: STARLIGHT STORIES

STARLIGHT: PAST MISTAKES
ORIGINALLY PUBLISHED
STAR WARS INSIDER 205 - SEPTEMBER 21, 2021 (PART 1)
STAR WARS INSIDER 206 - NOVEMBER 2, 2021 (PART 2)
REPRINTED
THE HIGH REPUBLIC: STARLIGHT STORIES

STARLIGHT: SHADOWS REMAIN
ORIGINALLY PUBLISHED
STAR WARS INSIDER 207 - DECEMBER 14, 2021 (PART 1)
STAR WARS INSIDER 208 - JANUARY 25, 2022 (PART 2)
REPRINTED
THE HIGH REPUBLIC: STARLIGHT STORIES

GALACTIC TALES: THE WESELL RUN
ORIGINALLY PUBLISHED
STAR WARS INSIDER 209 - MARCH 15, 2022
NOT REPRINTED

GALACTIC TALES: SABER TRUTH
ORIGINALLY PUBLISHED
STAR WARS INSIDER 210 - MAY 3, 2022
NOT REPRINTED

SHORT STORIES

GALACTIC TALES: INHERITANCE
ORIGINALLY PUBLISHED
STAR WARS INSIDER 211 - JUNE 7, 2022
NOT REPRINTED

GALACTIC TALES: FROM THE SHADOWS COME THE KRAN
ORIGINALLY PUBLISHED
STAR WARS INSIDER 212 - AUGUST 2, 2022
NOT REPRINTED

TALES OF ENLIGHTENMENT: NEW PROSPECTS
ORIGINALLY PUBLISHED
STAR WARS INSIDER 213 - SEPTEMBER 13, 2022
STAR WARS INSIDER 214 - OCTOBER 25, 2022
NOT REPRINTED
THE HIGH REPUBLIC: TALES OF ENLIGHTENMENT

TALES OF ENLIGHTENMENT: A DIFFERENT PERSPECTIVE
ORIGINALLY PUBLISHED
STAR WARS INSIDER 215 - DECEMBER 6, 2022
NOT REPRINTED
THE HIGH REPUBLIC: TALES OF ENLIGHTENMENT

TALES OF ENLIGHTENMENT: THE UNUSUAL SUSPECT
ORIGINALLY PUBLISHED
STAR WARS INSIDER 216 - FEBRUARY 7, 2023
NOT REPRINTED
THE HIGH REPUBLIC: TALES OF ENLIGHTENMENT

TALES OF ENLIGHTENMENT: NO SUCH THING AS A BAD CUSTOMER
ORIGINALLY PUBLISHED
STAR WARS INSIDER 217 - MARCH 14, 2023
STAR WARS INSIDER 218 - MAY 2, 2023
NOT REPRINTED
THE HIGH REPUBLIC: TALES OF ENLIGHTENMENT

TALES OF ENLIGHTENMENT: LAST ORDERS
ORIGINALLY PUBLISHED
STAR WARS INSIDER 219 - JUNE 13, 2023
NOT REPRINTED
THE HIGH REPUBLIC: TALES OF ENLIGHTENMENT

GALACTIC TALES: SHOCKWAVE
ORIGINALLY PUBLISHED
STAR WARS INSIDER 220 - AUGUST 15, 2023
NOT REPRINTED

GALACTIC TALES: LOST IN THE WOODS
ORIGINALLY PUBLISHED
STAR WARS INSIDER 221 - SEPTEMBER 26, 2023
NOT REPRINTED

TALES FROM THE OCCLUSION ZONE: NO BIG DEAL
ORIGINALLY PUBLISHED
STAR WARS INSIDER 222 - OCTOBER 31, 2023
NOT REPRINTED

GALACTIC TALES: VALNIR AND LAIZHU
ORIGINALLY PUBLISHED
STAR WARS INSIDER 222 - OCTOBER 31, 2023
NOT REPRINTED

TALES FROM THE OCCLUSION ZONE: FRIEND OR FOE?
ORIGINALLY PUBLISHED
STAR WARS INSIDER 223 - DECEMBER 12, 2023
NOT REPRINTED

TALES FROM THE OCCLUSION ZONE: SURVIVORS
ORIGINALLY PUBLISHED
STAR WARS INSIDER 224 - MARCH 12, 2024
NOT REPRINTED

TALES FROM THE OCCLUSION ZONE: PATHOGEN
ORIGINALLY PUBLISHED
STAR WARS INSIDER 225 - APRIL 30, 2024
NOT REPRINTED

TALES FROM THE OCCLUSION ZONE: FAMILY TIES
ORIGINALLY PUBLISHED
STAR WARS INSIDER 226 - JUNE 26, 2024
NOT REPRINTED

CHRONICLES OF CORELLIA: HEIR APPARENT
ORIGINALLY PUBLISHED
STAR WARS INSIDER 227 - AUGUST 27, 2024
NOT REPRINTED

CHRONICLES OF CORELLIA: CRACKING THE MASK
ORIGINALLY PUBLISHED
STAR WARS INSIDER 228 - OCTOBER 29, 2024
NOT REPRINTED

TALES FROM THE OCCLUSION ZONE: THE FATE OF ERIADU
ORIGINALLY PUBLISHED
STAR WARS INSIDER 229 - DECEMBER 10, 2024
NOT REPRINTED

TALES FROM THE OCCLUSION ZONE: SPARKS FLY
ORIGINALLY PUBLISHED
STAR WARS INSIDER 230 - FEBRUARY 25, 2025
NOT REPRINTED

TALES FROM THE OCCLUSION ZONE: OUT WITH A BANG
ORIGINALLY PUBLISHED
STAR WARS INSIDER 231 - APRIL 29, 2025
NOT REPRINTED

ANTHOLOGY COLLECTIONS

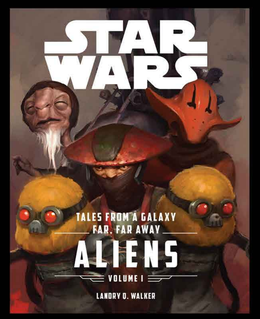

TALES FROM A GALAXY FAR, FAR AWAY: ALIENS

APRIL 5, 2016

FROM A CERTAIN POINT OF VIEW

OCTOBER 3, 2017

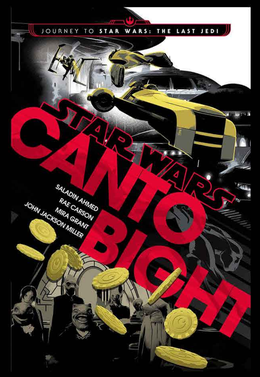

CANTO BIGHT

DECEMBER 5, 2017

MYTHS & FABLES

AUGUST 6, 2019

DARK LEGENDS

JULY 28, 2020

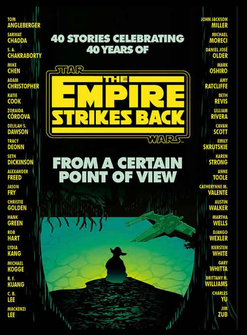

FROM A CERTAIN POINT OF VIEW: THE EMPIRE STRIKES BACK

NOVEMBER 10, 2020

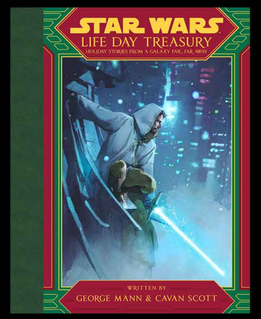

LIFE DAY TREASURY

SEPTEMBER 7, 2021

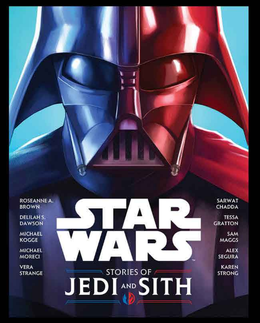

STORIES OF JEDI AND SITH

JUNE 7, 2022

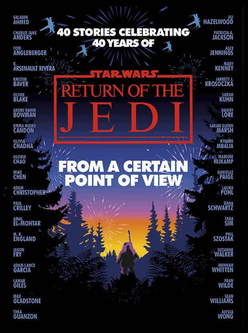

FROM A CERTAIN POINT OF VIEW: RETURN OF THE JEDI

AUGUST 29, 2023

ANTHOLOGY COLLECTIONS

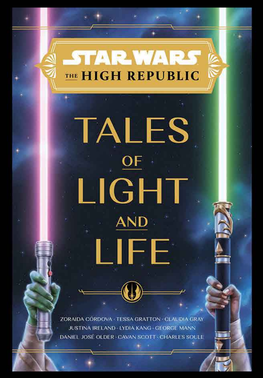

THE HIGH REPUBLIC:
TALES OF LIGHT AND LIFE

SEPTEMBER 5, 2023

EXPERIENCES

EXPERIENCES

SECRETS OF THE EMPIRE

OPERATED:
DECEMBER 16, 2017 - MARCH 2020

CLOSED

ORLANDO, FL
LONDON, UK
ANAHEIM, CA
LAS VEGAS, NV

GALAXY'S EDGE

OPERATED:
MAY 31, 2019 - PRESENT

OPEN

DISNEYLAND, ANAHIEM, CA
WALT DISNEY WORLD,
ORLANDO, FL

MILLENIUM FALCON: SMUGGLERS RUN

OPERATED:
MAY 31, 2019 - PRESENT

OPEN

DISNEYLAND, ANAHIEM, CA
WALT DISNEY WORLD,
ORLANDO, FL

RISE OF THE RESISTANCE

OPERATED:
DECEMBER 5, 2019 - PRESENT

OPEN

DISNEYLAND, ANAHIEM, CA
WALT DISNEY WORLD,
ORLANDO, FL

GALACTIC STARCRUISER

OPERATED:
MARCH 1, 2022 - SEPTEMBER 30, 2023

CLOSED

WALT DISNEY WORLD,
ORLANDO, FL

THE HIGH REPUBLIC

INTRODUCTION

THE HIGH REPUBLIC IS A LARGE PUBLISHING INITIATIVE THAT SPANS MULTIPLE TYPES OF PRINT MEDIA. IT TELLS ONE LARGE OVERARCHING STORY ACROSS THREE PHASES. THE STORY IS TOLD ACROSS ADULT, YA AND JUNIOR NOVELS AS WELL AS COMICS, MANGA, AUDIO DRAMAS AND SHORT STORIES.

YOU DO NOT NEED TO READ EVERYTHING TO UNDERSTAND THE STORY. WITH THE HIGH REPUBLIC, YOU CAN CHOOSE WHAT FORMAT YOU WANT TO READ AND STILL GET THE FULL STORY (FOR EXAMPLE ONLY READING THE ADULT NOVELS). THE MORE YOU READ, THE DEEPER YOU DIVE INTO THE WORLD AND CHARACTERS OF THE HIGH REPUBLIC, BUT AGAIN, THIS IS NOT NECESSARY.

THE STORY IS TOLD ACROSS THREE PHASES, EACH PHASE THEN SPLIT INTO 2-3 WAVES OF RELEASES. THE THREE PHASES ARE:

STAR WARS THE HIGH REPUBLIC

PHASE I: LIGHT OF THE JEDI
200 YEARS BEFORE THE PHANTOM MENACE
THIS IS WHERE THE STORY STARTS

STAR WARS THE HIGH REPUBLIC

PHASE II: QUEST OF THE JEDI
250 YEARS BEFORE PHASE I

STAR WARS THE HIGH REPUBLIC

PHASE III: TRIALS OF THE JEDI
1 YEAR AFTER PHASE I

THE STORY IS SET DURING THE HIGH REPUBLIC ERA, 200 YEARS BEFORE STAR WARS EPISODE I: THE PHANTOM MENACE.

STAR WARS
THE HIGH REPUBLIC

THE GALAXY IS AT PEACE, RULED BY THE GLORIOUS REPUBLIC AND PROTECTED BY THE NOBLE AND WISE JEDI KNIGHTS.

AS A SYMBOL OF ALL THAT IS GOOD, THE REPUBLIC IS ABOUT TO LAUNCH STARLIGHT BEACON INTO THE FAR REACHES OF THE OUTER RIM. THIS NEW SPACE STATION WILL SERVE AS A RAY OF HOPE FOR ALL TO SEE.

BUT JUST AS A MAGNIFECENT RENAISSANCE SPREADS THROUGHOUT THE REPUBLIC, SO DOES A FRIGHTENING NEW ADVERSARY. NOW THE GUARDIANS OF PEACE AND JUSTICE MUST FACE A THREAT TO THEMSELVES, THE GALAXY, AND THE FORCE ITSELF...

HIGH REPUBLIC NOVELS

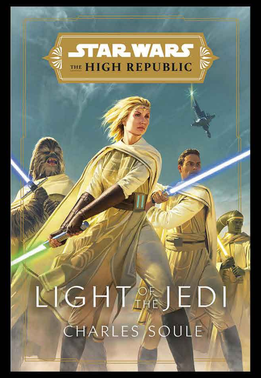

LIGHT OF THE JEDI

JANUARY 5, 2021

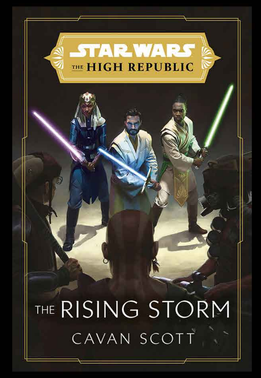

THE RISING STORM

JUNE 29, 2021

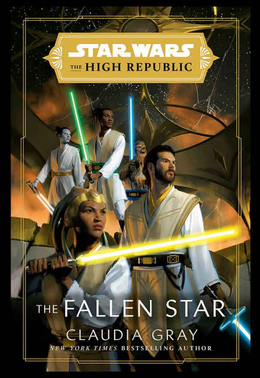

THE FALLEN STAR

JANUARY 4, 2022

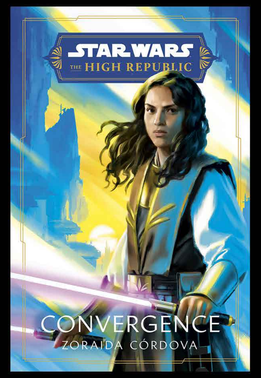

CONVERGENCE

NOVEMBER 22, 2022

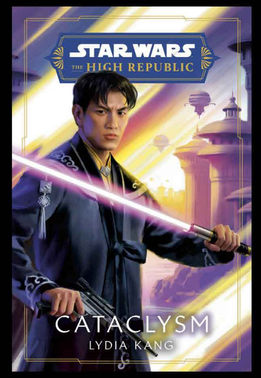

CATACLYSM

APRIL 4, 2023

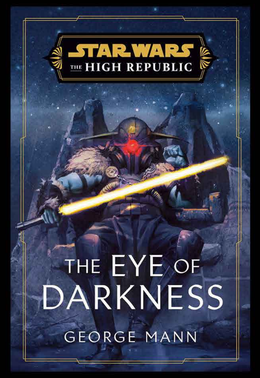

THE EYE OF DARKNESS

NOVEMBER 14, 2023

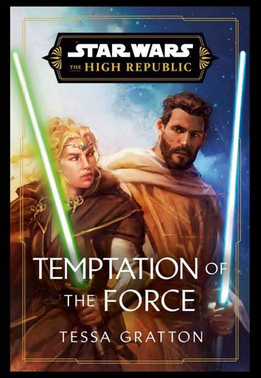

TEMPTATION OF THE FORCE

JUNE 11, 2024

TRIALS OF THE JEDI

JUNE17, 2025

HIGH REPUBLIC YA NOVELS

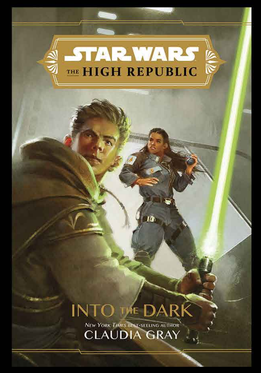

INTO THE DARK
FEBRUARY 2, 2021

OUT OF THE SHADOWS
JULY 27, 2021

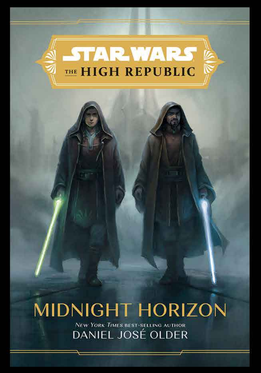

MIDNIGHT HORIZON
FEBRUARY 1, 2022

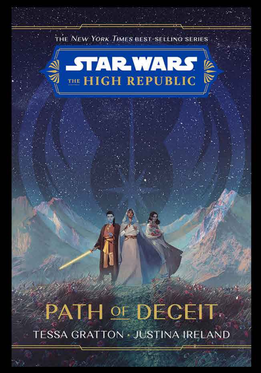

PATH OF DECEIT
OCTOBER 4, 2022

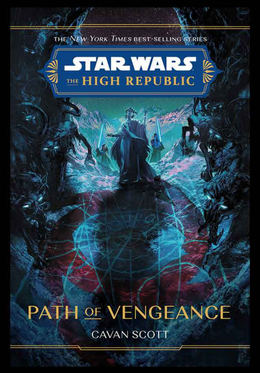

PATH OF VENGEANCE
MAY 2, 2023

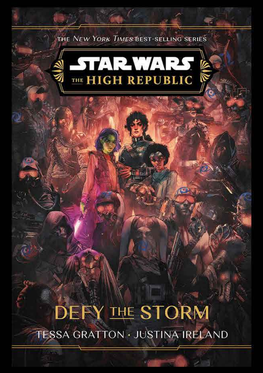

DEFY THE STORM
MARCH 5, 2024

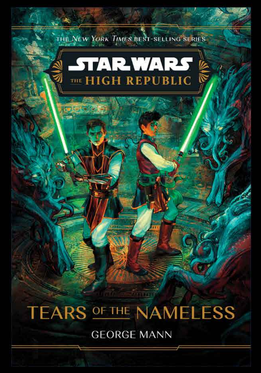

TEARS OF THE NAMELESS
SEPTEMBER 24, 2024

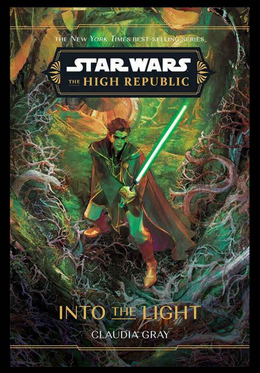

INTO THE LIGHT
APRIL 1, 2025

HIGH REPUBLIC COMICS

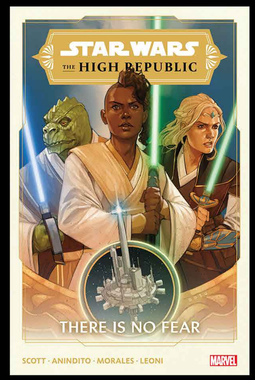

THE HIGH REPUBLIC
VOLUME 1:
THERE IS NO FEAR
1-5: 1/6/2021-5/12/2021
COLLECTED SEPTEMBER 7, 2021

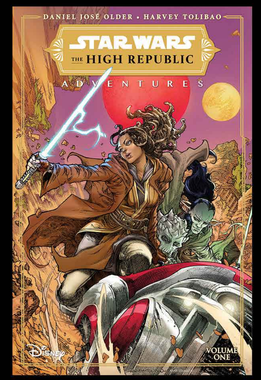

THE HIGH REPUBLIC ADVENTURES:
VOLUME 1
1-5: 2/3/2021-6/16/2021
COLLECTED NOVEMBER 16, 2021
ALSO COLLECTED IN:
THE HIGH REPUBLIC ADVENTURES:
THE COMPLETE PHASE I

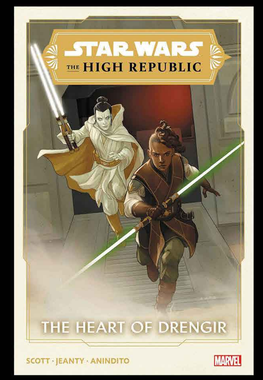

THE HIGH REPUBLIC
VOLUME 2:
THE HEART OF DRENGIR
6-10: 6/30/2021-10/20/2021
COLLECTED DECEMBER 7, 2021

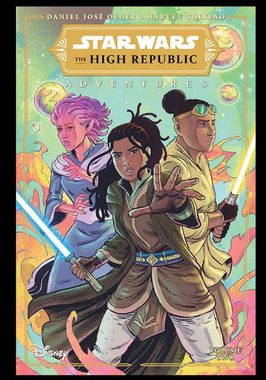

THE HIGH REPUBLIC ADVENTURES:
VOLUME 2
6-8: 7/21/2021-9/1/2021
COLLECTED FEBRUARY 22, 2022
ALSO COLLECTED IN:
THE HIGH REPUBLIC ADVENTURES:
THE COMPLETE PHASE I

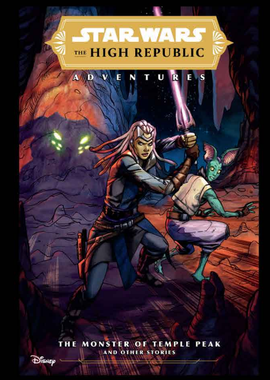

THE HIGH REPUBLIC ADVENTURES:
THE MONSTER OF TEMPLE PEAK
8/11/2021-11/17/2021
COLLECTED IN:
THE HIGH REPUBLIC ADVENTURES: THE MONSTER
OF TEMPLE PEAK AND OTHER STORIES
OCTOBER 31, 2023 (GLOBALLY)

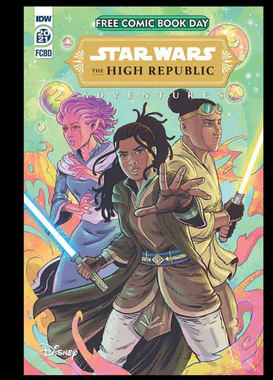

THE HIGH REPUBLIC ADVENTURES:
FREE COMIC BOOK DAY 2021
AUGUST 14, 2021
COLLECTED IN:
THE HIGH REPUBLIC ADVENTURES VOL. 2
THE HIGH REPUBLIC ADVENTURES:
THE COMPLETE PHASE I

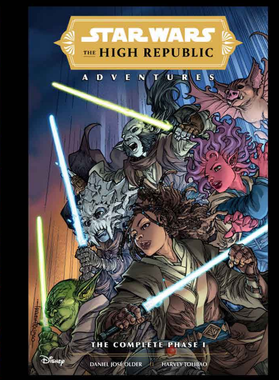

THE HIGH REPUBLIC ADVENTURES:
VOLUME 3
9-13: 10/6/2021-2/23/2022
COLLECTED IN:
THE HIGH REPUBLIC ADVENTURES:
THE COMPLETE PHASE I (GLOBALLY)
AUGUST 29, 2023

THE HIGH REPUBLIC:
TRAIL OF SHADOWS
10/13/2021-2/9/2022
COLLECTED APRIL 12, 2022

THE HIGH REPUBLIC
VOLUME 3:
JEDI'S END
11-15: 11/10/2021-3/2/2022
COLLECTED MAY 3, 2022

THE HIGH REPUBLIC ADVENTURES:
ANNUAL 2021
DECEMBER 15, 2021
COLLECTED IN:
THE HIGH REPUBLIC ADVENTURES: VOL. 2
THE HIGH REPUBLIC ADVENTURES: THE MONSTER
OF TEMPLE PEAK AND OTHER STORIES

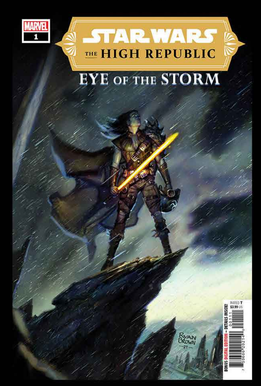

THE HIGH REPUBLIC:
EYE OF THE STORM
1-2: 1/12/2022, 3/2/2022
COLLECTED IN:
THE HIGH REPUBLIC VOL. 3:
JEDI'S END

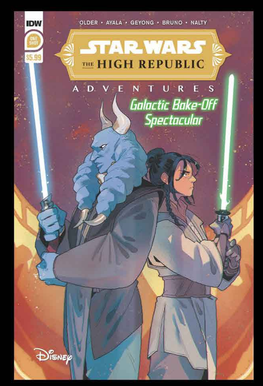

THE HIGH REPUBLIC ADVENTURES:
GALACTIC BAKE-OFF
SPECTACULAR
JANUARY 19, 2022
COLLECTED IN:
THE HIGH REPUBLIC ADVENTURES:
THE COMPLETE PHASE I

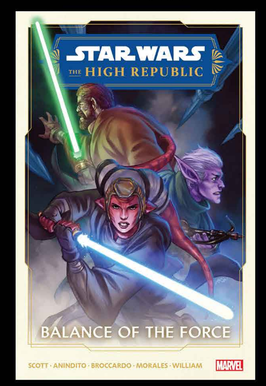

THE HIGH REPUBLIC
VOLUME 1:
BALANCE OF THE FORCE
1-5: 10/12/2022-2/8/2023
COLLECTED MAY 2, 2023

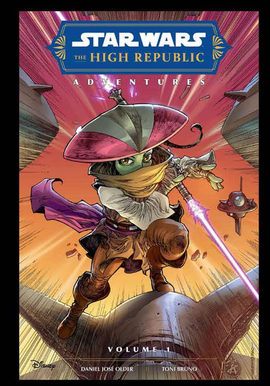

THE HIGH REPUBLIC ADVENTURES:
VOLUME 1
1-4: 11/30/2022-5/3/2023
COLLECTED SEPTEMBER 26, 2023

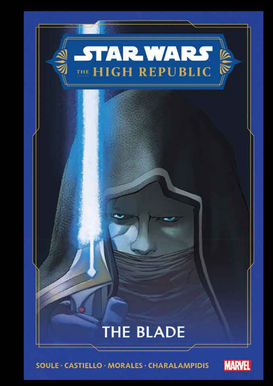

THE HIGH REPUBLIC:
THE BLADE
1-4: 12/28/2022-3/29/2023
COLLECTED JUNE 27, 2023

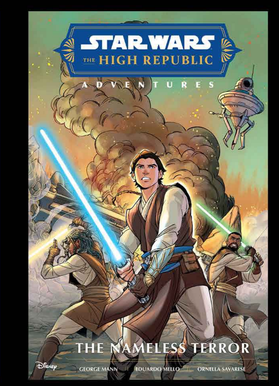

THE HIGH REPUBLIC ADVENTURES:
THE NAMELESS TERROR
1-4: 2/22/2023-5/17/2023
COLLECTED SEPTEMBER 19, 2023

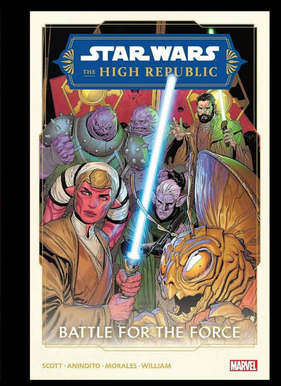

THE HIGH REPUBLIC
VOLUME 2:
BATTLE FOR THE FORCE
6-10: 3/8/2023-5/24/2023
COLLECTED AUGUST 22, 2023

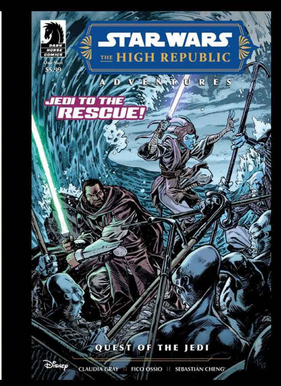

THE HIGH REPUBLIC ADVENTURES:
QUEST OF THE JEDI
APRIL 26, 2023
NOT COLLECTED

HIGH REPUBLIC COMICS

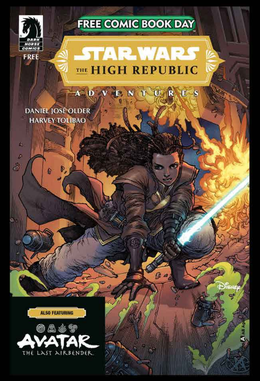

THE HIGH REPUBLIC ADVENTURES:
FREE COMIC BOOK DAY 2023
COLLECTED MAY 6, 2023
COLLECTED IN:
THE HIGH REPUBLIC ADVENTURES:
THE COMPLETE PHASE I

THE HIGH REPUBLIC ADVENTURES:
VOLUME 2
5-8: 5/31/2023-6/28/2023
COLLECTED DECEMBER 5, 2023

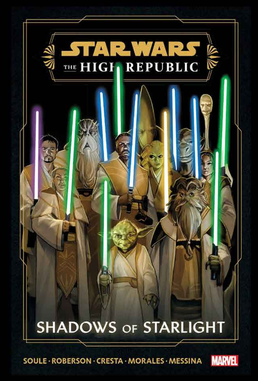

THE HIGH REPUBLIC:
SHADOWS OF STARLIGHT
1-4: 10/4/2023-1/3/2024
COLLECTED APRIL 30, 2024

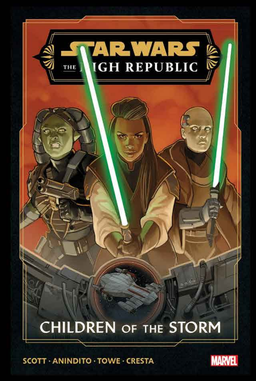

THE HIGH REPUBLIC (2023)
VOLUME 1
1-4: 11/8/2023-3/6/2024
COLLECTED JUNE 11, 2024

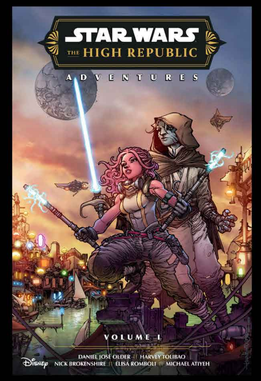

THE HIGH REPUBLIC ADVENTURES:
PHASE III VOLUME 1
1-5: 12/6/2023-4/24/2024
COLLECTED AUGUST 27, 2024

THE HIGH REPUBLIC (2023)
VOLUME 2
5-10: 3/20/2024-8/7/2024
COLLECTED NOVEMBER 19, 2024

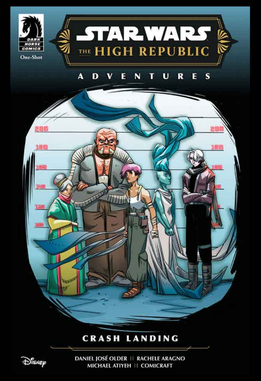

THE HIGH REPUBLIC ADVENTURES:
CRASH LANDING
MARCH 27, 2024
COLLECTED IN:
THE HIGH REPUBLIC ADVENTURES PHASE III:
CRASH ZONE

THE HIGH REPUBLIC ADVENTURES:
SABER FOR HIRE
1-4: 4/17/2024-10/9/2024
COLLECTED: JANUARY 28, 2025

THE HIGH REPUBLIC ADVENTURES:
PHASE III VOLUME 2
6-10: 5/29/2024-9/18/2024
COLLECTED: JANUARY 21, 2025

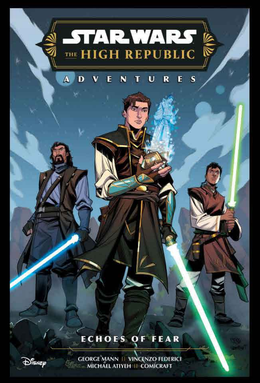

THE HIGH REPUBLIC ADVENTURES:
ECHOES OF FEAR
1-4: 9/4/2024-1/29/2025
COLLECTED APRIL 22, 2025

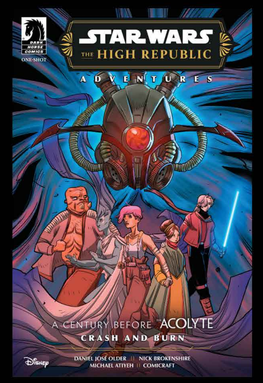

THE HIGH REPUBLIC ADVENTURES:
CRASH AND BURN
SEPTEMBER 4, 2024
COLLECTED IN:
THE HIGH REPUBLIC ADVENTURES PHASE III:
CRASH ZONE

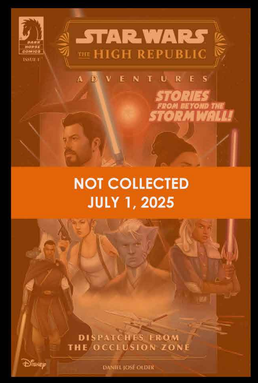

THE HIGH REPUBLIC ADVENTURES:
DISPTACHES FROM THE
OCCLUSION ZONE
1-4: 10/9/2024-1/29/2025
NOT COLLECTED: 7/1/2025

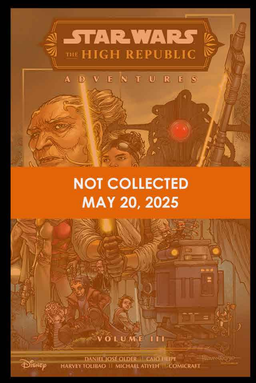

THE HIGH REPUBLIC ADVENTURES:
PHASE III VOLUME 3
11-13:10/30/2024-12/18/2024
NOT COLLECTED: 5/20/2025

THE HIGH REPUBLIC ADVENTURES:
THE WEDDING SPECTACULAR
DECEMBER 18, 2024
COLLECTED IN:
THE HIGH REPUBLIC ADVENTURES
PHASE III VOLUME 3

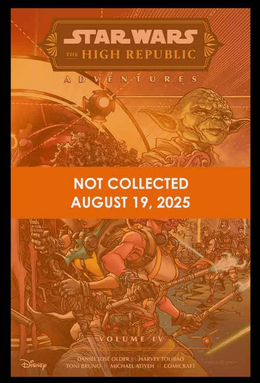

THE HIGH REPUBLIC ADVENTURES:
PHASE III VOLUME 4
14-16:1/29/2025-4/30/2025
NOT COLLECTED: 8/19/2025

THE HIGH REPUBLIC ADVENTURES:
PHASE III ANNUAL
JANUARY 29, 2025
COLLECTED IN:
THE HIGH REPUBLICADVENTURES PHASE III:
CRASH ZONE

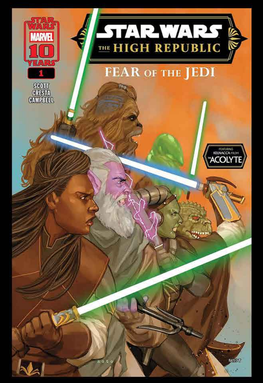

THE HIGH REPUBLIC:
FEAR OF THE JEDI
1-:2/19/2025-
ONGOING
3 ISSUES

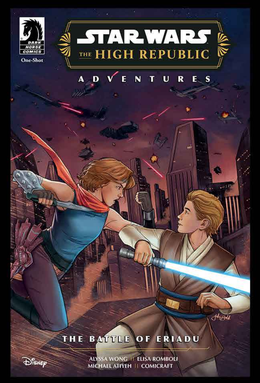

THE HIGH REPUBLIC ADVENTURES:
THE BATTLE OF ERIADU
APRIL 30, 2025
COLLECTED IN:
THE HIGH REPUBLIC ADVENTURES:
PHASE III VOL.4

HIGH REPUBLIC COMICS

THE HIGH REPUBLIC ADVENTURES:
PHASE III VOL.5
ISSUE 17-: 4/30/2025-
ONGOING

THE HIGH REPUBLIC:
THE FINALE - THE BEACON
JULY 30, 2025
COMING SOON

HIGH REPUBLIC AUDIO DRAMAS

TEMPEST RUNNER

AUGUST 31, 2021

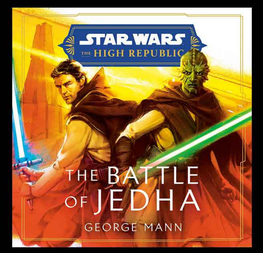

THE BATTLE OF JEDHA

JANUARY 3, 2023

TEMPEST BREAKER

DECEMBER 3, 2024

HIGH REPUBLIC JUNIOR NOVELS

A TEST OF COURAGE

JANUARY 5, 2021

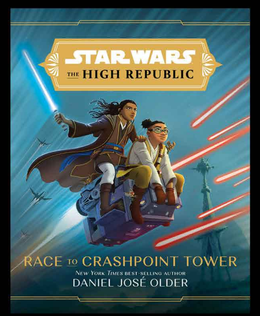

RACE TO CRASHPOINT TOWER

JUNE 29, 2021

MISSION TO DISASTER

MARCH 1, 2022

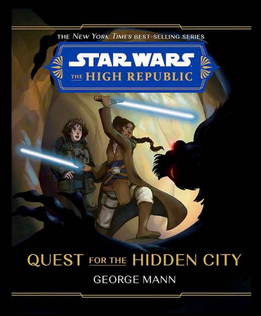

QUEST FOR THE HIDDEN CITY

NOVEMBER 1, 2022

QUEST FOR PLANET X

APRIL 4, 2023

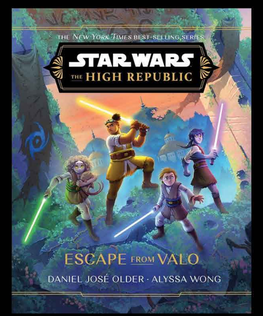

ESCAPE FROM VALO

JANUARY 30, 2024

BEWARE THE NAMELESS

AUGUST 27, 2024

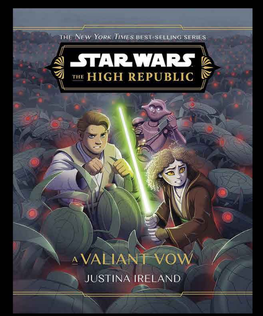

A VALIANT VOW

MAY 6, 2025

HIGH REPUBLIC MANGA

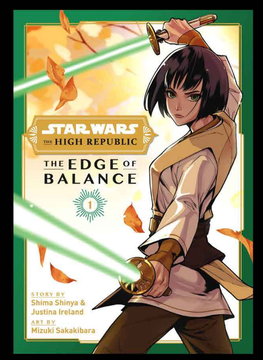

THE EDGE OF BALANCE VOLUME 1

SEPTEMBER 7, 2021

THE EDGE OF BALANCE VOLUME 2

FEBRUARY 22, 2022

THE EDGE OF BALANCE: PRECEDENT

MAY 23, 2023

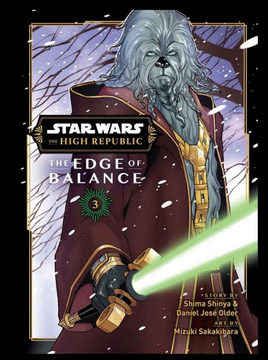

THE EDGE OF BALANCE VOLUME 3

AUGUST 13, 2024

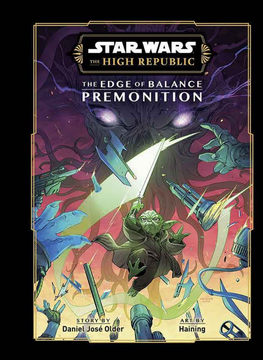

THE EDGE OF BALANCE: PREMONITION

APRIL 8, 2025

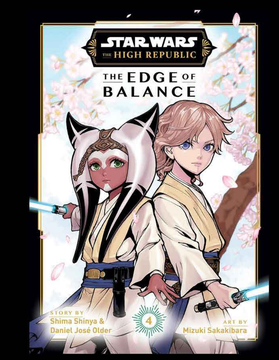

THE EDGE OF BALANCE VOLUME 4

APRIL 22, 2025

HIGH REPUBLIC SHORT STORIES

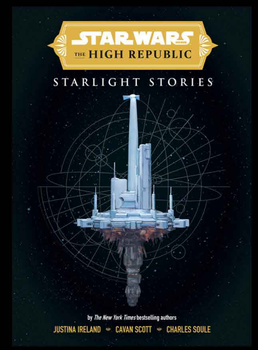

STARLIGHT STORIES

DECEMBER 6, 2022

COLLECTING:

"STARLIGHT: GO TOGETHER"
12/15/2020, 2/9/2021
"STARLIGHT: FIRST DUTY"
3/30/2021, 4/27/2021
"STARLIGHT: HIDDEN DANGER"
6/22/2021, 8/10/2021
"STARLIGHT: PAST MISTAKES"
9/21/2021, 11/2/2021
"STARLIGHT: SHADOWS REMAIN"
12/14/2021, 1/25/2022

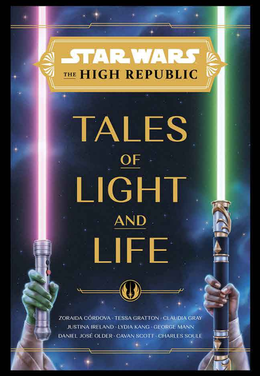

TALES OF LIGHT AND LIFE

SEPTEMBER 5, 2023

"THE QUEEN'S BLOOM"
"A CLOSED FIST HAS NO CLAWS"
"SHIELD OF THE JEDI"
"THE LONELY TRAVELER IS HOME"
"AFTER THE FALL"
"THE FORCE PROVIDES"
"ALL JEDI WALK THEIR OWN PATH"
"LIGHT IN THE DARKNESS"
"THE CALL OF CORUSCANT"
"ROGUE ELEMENT"
(BARNES & NOBLE EXCLUSIVE)

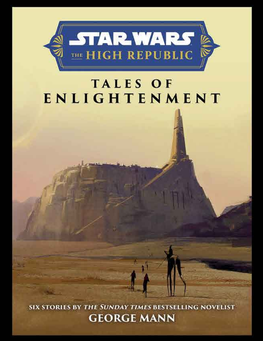

TALES OF ENLIGHTENMENT

APRIL 2, 2024

COLLECTING:

"NEW PROSPECTS"
9/13/2022, 10/25/2022
"A DIFFERENT PERSPECTIVE"
12/6/2022
"THE UNUSUAL SUSPECT"
2/7/2023
"NO SUCH THING AS A BAD CUSTOMER"
3/14/2023, 5/2/2023
"LAST ORDERS"
6/13/2023
"MISSING PIECES"
4/2/2024

UNCOLLECTED STORIES

TALES FROM THE OCCLUSION ZONE:
"NO BIG DEAL"
10/31/2023
TALES FROM THE OCCLUSION ZONE:
"FRIEND OR FOE?"
12/12/2023
TALES FROM THE OCCLUSION ZONE:
"SURVIVORS"
3/12/2024
TALES FROM THE OCCLUSION ZONE:
"PATHOGEN"
4/30/2024
TALES FROM THE OCCLUSION ZONE:
"FAMILY TIES"
6/26/2024
CHRONICLES OF CORELLIA:
"HEIR APPARENT"
8/27/2024
CHRONICLES OF CORELLIA:
"CRACKING THE MASK"
10/29/2024
TALES FROM THE OCCLUSION ZONE:
"THE FATE OF ERIADU"
12/10/2024
TALES FROM THE OCCLUSION ZONE:
"SPARKS FLY"
2/25/2025
TALES FROM THE OCCLUSION ZONE:
"OUT WITH A BANG"
4/29/2025

THE HIGH REPUBLIC
RELEASE ORDER

PHASE I

WAVE 1

DECEMBER 15, 2020-JUNE 22, 2021

RELEASE ORDER PHASE I, WAVE 1

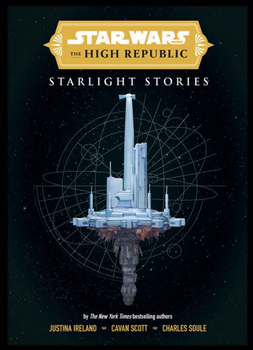

1. STARLIGHT:
"GO TOGETHER"
DECEMBER 15, 2020
FEBRUARY 9, 2021

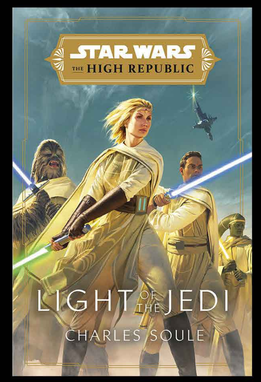

2. LIGHT OF THE JEDI
JANUARY 5, 2021

3. A TEST OF COURAGE
JANUARY 5, 2021

4. THE HIGH REPUBLIC (2021)
ISSUE 1
JANUARY 6, 2021

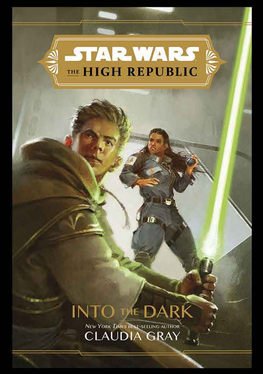

5. INTO THE DARK
FEBRUARY 2, 2021

6. THE HIGH REPUBLIC (2021)
ISSUE 2
FEBRUARY 3, 2021

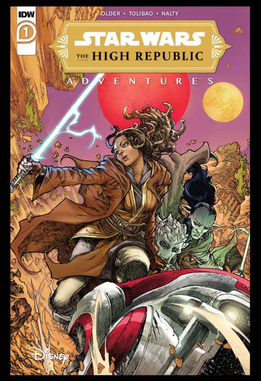

7. THE HIGH REPUBLIC
ADVENTURES (2021)
ISSUE 1
FEBRUARY 3, 2021

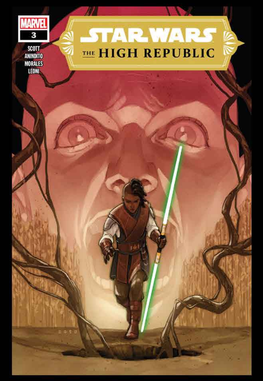

8. THE HIGH REPUBLIC (2021)
ISSUE 3
MARCH 3, 2021

9. THE HIGH REPUBLIC
ADVENTURES (2021)
ISSUE 2
MARCH 3, 2021

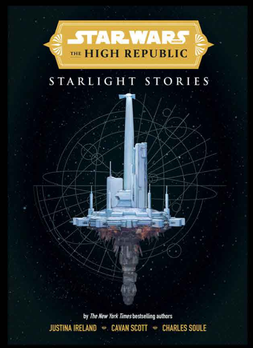

10. STARLIGHT:
"FIRST DUTY"
MARCH 30, 2021
APRIL 27, 2021

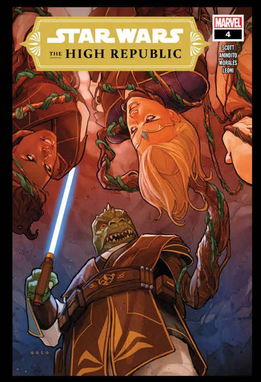

11. THE HIGH REPUBLIC (2021)
ISSUE 4
APRIL 7, 2021

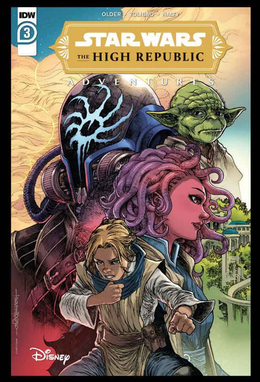

12. THE HIGH REPUBLIC
ADVENTURES (2021)
ISSUE 3
APRIL 7, 2023

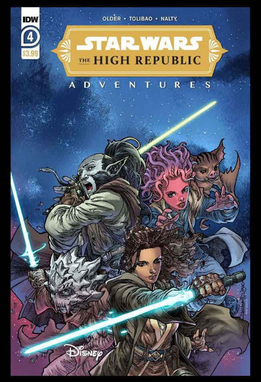

13. THE HIGH REPUBLIC
ADVENTURES (2021)
ISSUE 4
JMAY 5, 2021

14. THE HIGH REPUBLIC (2021)
ISSUE 5
MAY 12, 2021

15. THE HIGH REPUBLIC
ADVENTURES (2021)
ISSUE 5
JUNE 16, 2021

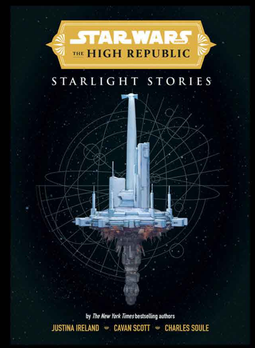

16. STARLIGHT:
"HIDDEN DANGER"
JUNE 22, 2021
AUGUST 10, 2021

THE HIGH REPUBLIC
RELEASE ORDER

PHASE I
WAVE 2

JUNE 29, 2021-DECEMBER 22, 2021

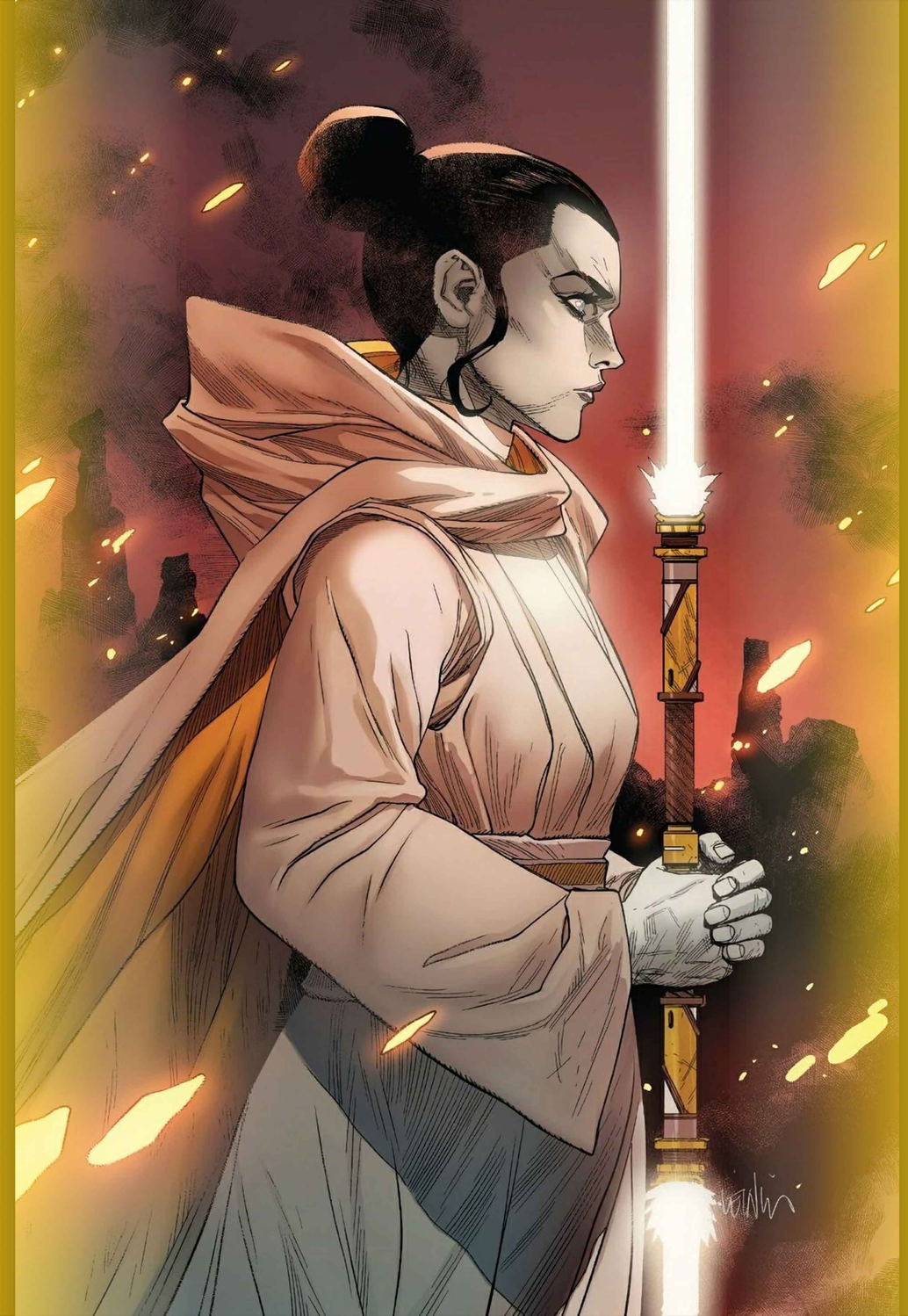

RELEASE ORDER PHASE I, WAVE 2

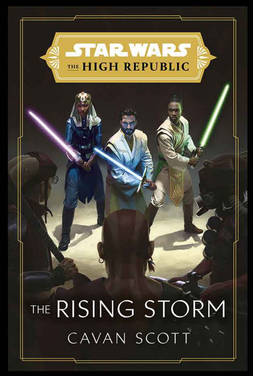

1. THE RISING STORM
JUNE 29, 2021

2. RACE TO CRASHPOINT TOWER
JUNE 29, 2021

3. THE HIGH REPUBLIC (2021)
ISSUE 6
JUNE 30, 2021

4. THE HIGH REPUBLIC
ADVENTURES (2021)
ISSUE 6
JULY 21, 2021

5. OUT OF THE SHADOWS
JULY 27, 2021

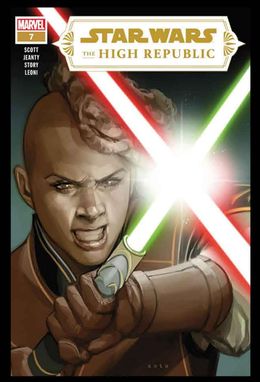

6. THE HIGH REPUBLIC (2021)
ISSUE 7
JULY 28, 2021

7. THE HIGH REPUBLIC (2021)
ISSUE 8
AUGUST 11, 2021

8. THE MONSTER OF TEMPLE PEAK
ISSUE 1
AUGUST 11, 2021

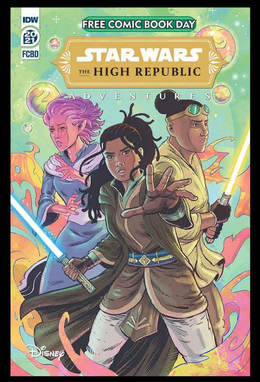

9. THE HIGH REPUBLIC
ADVENTURES (2021):
FREE COMIC BOOK DAY 2021
AUGUST 14, 2021

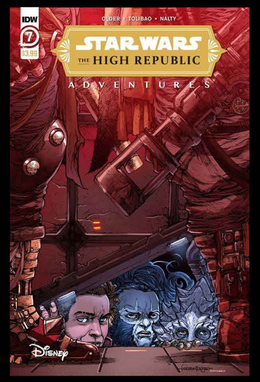

10. THE HIGH REPUBLIC
ADVENTURES (2021)
ISSUE 7
AUGUST 18, 2021

11. TEMPEST RUNNER
AUGUST 31, 2021

12. THE HIGH REPUBLIC (2021)
ISSUE 9
SEPTEMBER 1, 2021

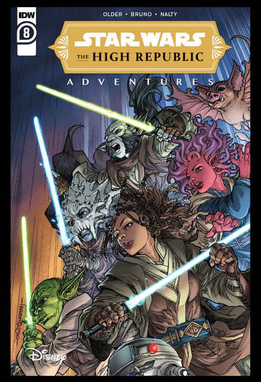

13. THE HIGH REPUBLIC
ADVENTURES (2021)
ISSUE 8
SEPTEMBER 1, 2021

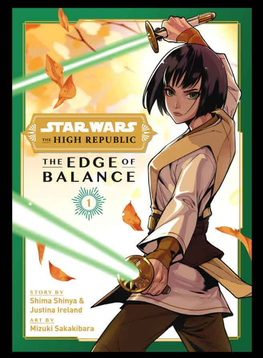

14. THE EDGE OF BALANCE
VOLUME 1
SEPTEMBER 7, 2021

15. THE MONSTER OF
TEMPLE PEAK
ISSUE 2
SEPTEMBER 15, 2021

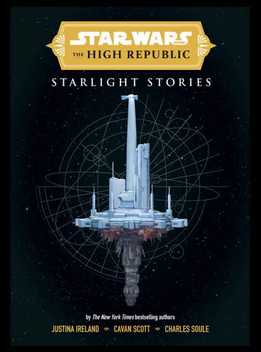

16. STARLIGHT:
"PAST MISTAKES"
SEPTEMBER 21, 2021
NOVEMBER 2, 2021

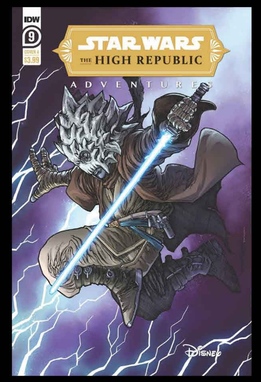

17. THE HIGH REPUBLIC
ADVENTURES (2021)
ISSUE 9
OCTOBER 6, 2021

18. TRAIL OF SHADOWS
ISSUE 1
OCTOBER 13, 2021

RELEASE ORDER PHASE I, WAVE 2

19. THE HIGH REPUBLIC (2021)
ISSUE 10
OCTOBER 20, 2021

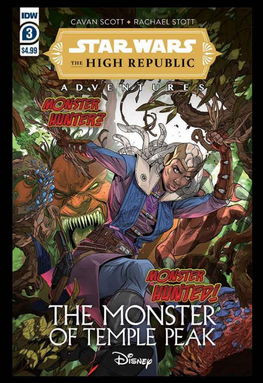

20. THE MONSTER OF TEMPLE PEAK
ISSUE 3
OCTOBER 27, 2021

21. THE HIGH REPUBLIC (2021)
ISSUE 11
NOVEMBER 10, 2021

22. THE HIGH REPUBLIC ADVENTURES (2021)
ISSUE 10
NOVEMBER 17, 2021

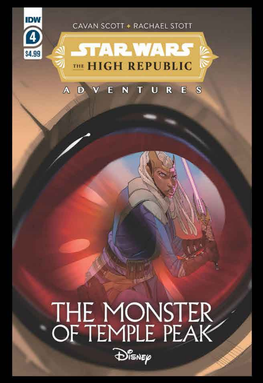

23. THE MONSTER OF TEMPLE PEAK
ISSUE 4
NOVEMBER 17, 2021

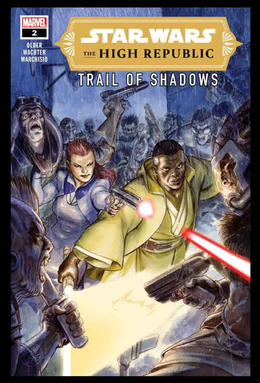

24. TRAIL OF SHADOWS
ISSUE 2
NOVEMBER 24, 2021

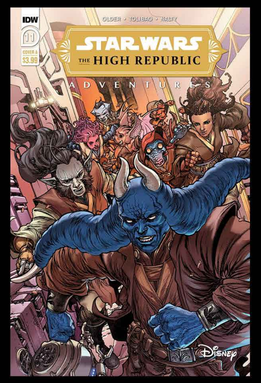

25. THE HIGH REPUBLIC ADVENTURES (2021)
ISSUE 11
DECEMBER 1, 2021

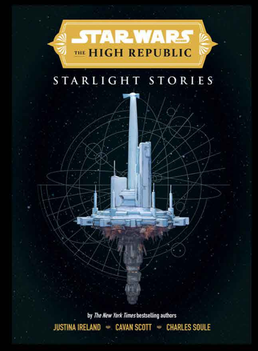

26. STARLIGHT: "SHADOWS REMAIN"
DECEMBER 14, 2021
JANUARY 25, 2022

27. THE HIGH REPUBLIC (2021)
ISSUE 12
DECEMBER 15, 2021

28. THE HIGH REPUBLIC ADVENTURES (2021): ANNUAL 2021
DECEMBER 15, 2021

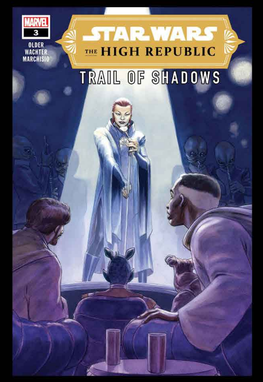

29. TRAIL OF SHADOWS
ISSUE 3
DECEMBER 22, 2021

THE HIGH REPUBLIC
RELEASE ORDER

PHASE I
WAVE 3

JANUARY 4, 2022-MARCH 2, 2022

RELEASE ORDER PHASE I, WAVE 3

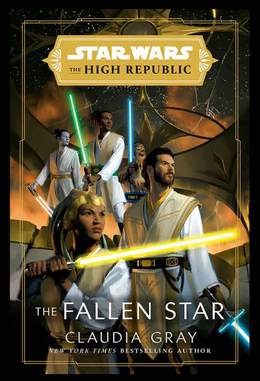

1. THE FALLEN STAR
JANUARY 4, 2022

2. MISSION TO DISASTER
JANUARY 4, 2022

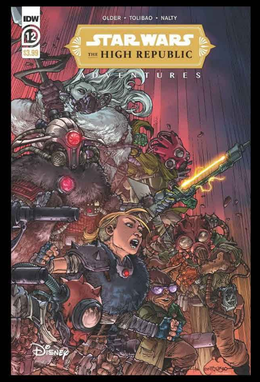

3. THE HIGH REPUBLIC ADVENTURES (2021)
ISSUE 12
JANUARY 12, 2022

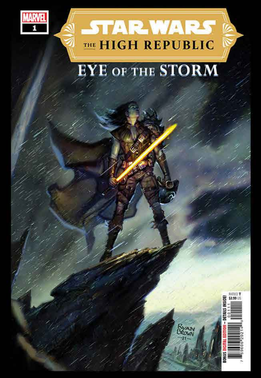

4. EYE OF THE STORM
ISSUE 1
JANUARY 12, 2022

5. THE HIGH REPUBLIC (2021)
ISSUE 13
JANUARY 19, 2022

6. THE HIGH REPUBLIC ADVENTURES (2021): GALACTIC BAKE-OFF SPECTACULAR
JANUARY 19, 2022

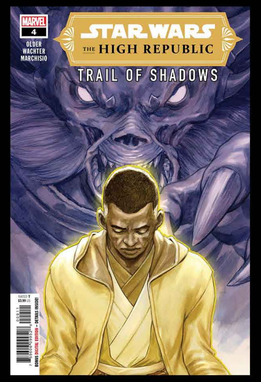

7. TRAIL OF SHADOWS
ISSUE 4
JANUARY 26, 2022

8. MIDNIGHT HORIZON
FEBRUARY 1, 2022

9. THE HIGH REPUBLIC (2021)
ISSUE 14
FEBRUARY 2, 2022

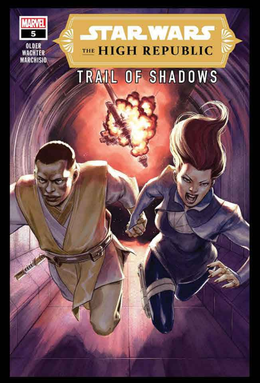

10. TRAIL OF SHADOWS
ISSUE 5
FEBRUARY 9, 2022

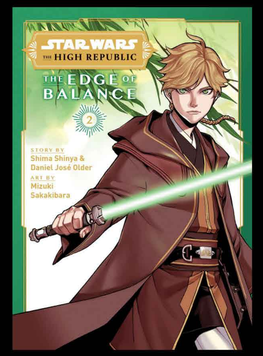

11. THE EDGE OF BALANCE
VOLUME 2
FEBRUARY 22, 2022

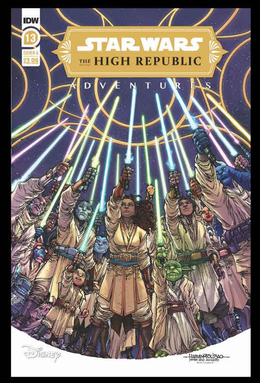

12. THE HIGH REPUBLIC ADVENTURES (2021)
ISSUE 13
FEBRUARY 23, 2022

13. THE HIGH REPUBLIC (2021)
ISSUE 15
MARCH 2, 2022

14. EYE OF THE STORM
ISSUE 2
MARCH 2, 2022

THE HIGH REPUBLIC
RELEASE ORDER

PHASE II
WAVE 1

SEPTEMBER 13, 2022-MARCH 29, 2023

RELEASE ORDER PHASE II, WAVE 1

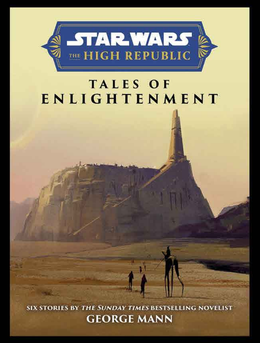

1. TALES OF ENLIGHTENMENT: "NEW PROSPECTS"
SEPTEMBER 13, 2022
OCTOBER 25, 2022

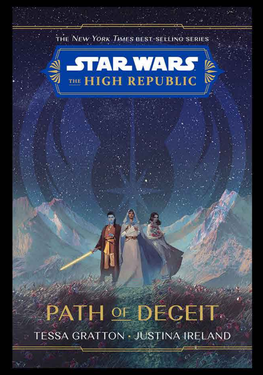

2. PATH OF DECEIT
OCTOBER 4, 2022

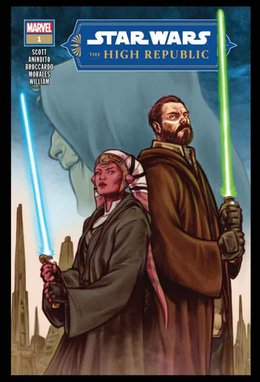

3. THE HIGH REPUBLIC (2022)
ISSUE 1
OCTOBER 12, 2022

4. QUEST FOR THE HIDDEN CITY
NOVEMBER 1, 2022

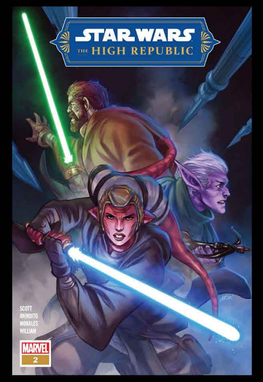

5. THE HIGH REPUBLIC (2022)
ISSUE 2
NOVEMBER 9, 2022

6. CONVERGENCE
NOVEMBER 22, 2022

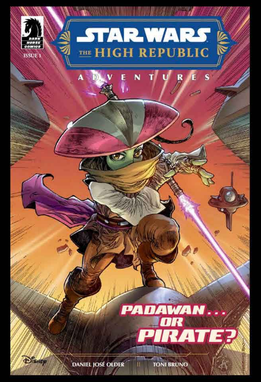

7. THE HIGH REPUBLIC ADVENTURES (2022)
ISSUE 1
NOVEMBER 30, 2022

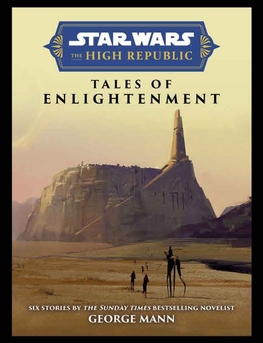

8. TALES OF ENLIGHTENMENT: "A DIFFERENT PERSPECTIVE"
DECEMBER 6, 2022

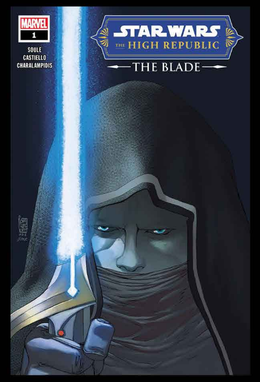

9. THE BLADE
ISSUE 1
DECEMBER 28, 2022

10. THE HIGH REPUBLIC (2022)
ISSUE 3
DECEMBER 28, 2022

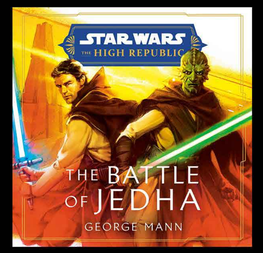

11. THE BATTLE OF JEDHA
JANUARY 3, 2023

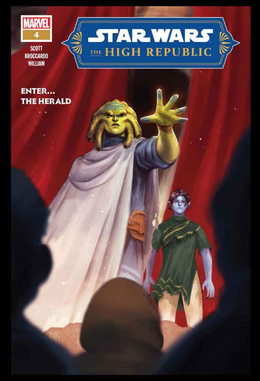

12. THE HIGH REPUBLIC (2022)
ISSUE 4
JANUARY 11, 2023

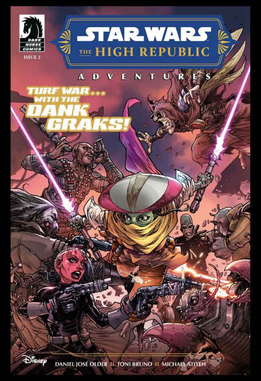

13. THE HIGH REPUBLIC ADVENTURES (2022)
ISSUE 2
JANUARY 11, 2023

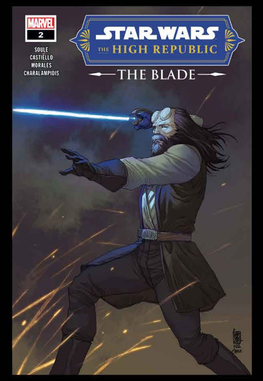

14. THE BLADE
ISSUE 2
JANUARY 25, 2023

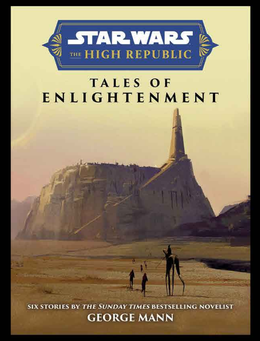

15. TALES OF ENLIGHTENMENT: "THE UNUSUAL SUSPECT"
FEBRUARY 7, 2023

16. THE HIGH REPUBLIC (2022)
ISSUE 5
FEBRUARY 8, 2023

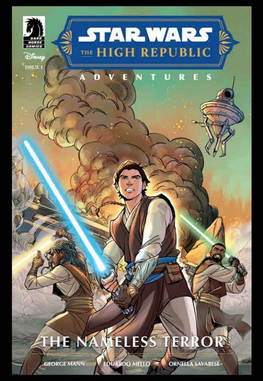

17. THE NAMELESS TERROR
ISSUE 1
FEBRUARY 22, 2023

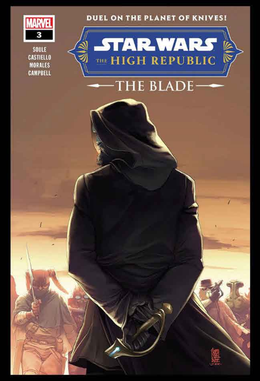

18. THE BLADE
ISSUE 3
MARCH 1, 2023

RELEASE ORDER PHASE II, WAVE 1

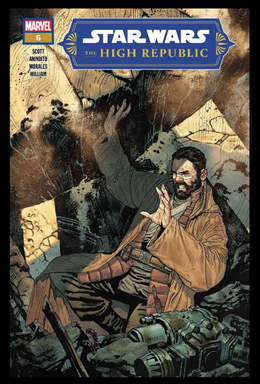

19. THE HIGH REPUBLIC (2022)
ISSUE 6
MARCH 8, 2023

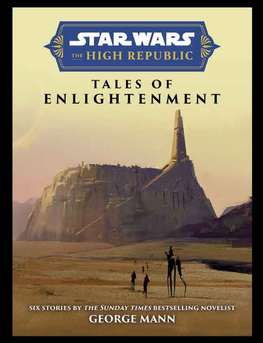

20. TALES OF ENLIGHTENMENT:
"NO SUCH THING AS A BAD
CUSTOMER"
MARCH 14, 2023
MAY 2, 2023

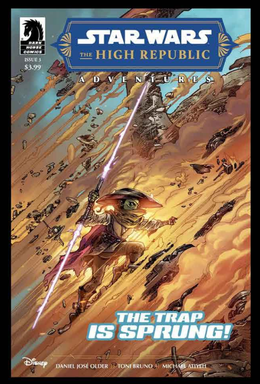

21. THE HIGH REPUBLIC
ADVENTURES (2022)
ISSUE 3
MARCH 15, 2023

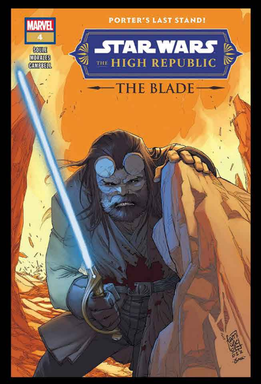

22. THE BLADE
ISSUE 4
MARCH 29, 2023

23. THE HIGH REPUBLIC (2022)
ISSUE 7
MARCH 29, 2023

THE HIGH REPUBLIC
RELEASE ORDER

PHASE II
WAVE 2

APRIL 4, 2023-JUNE 28, 2023

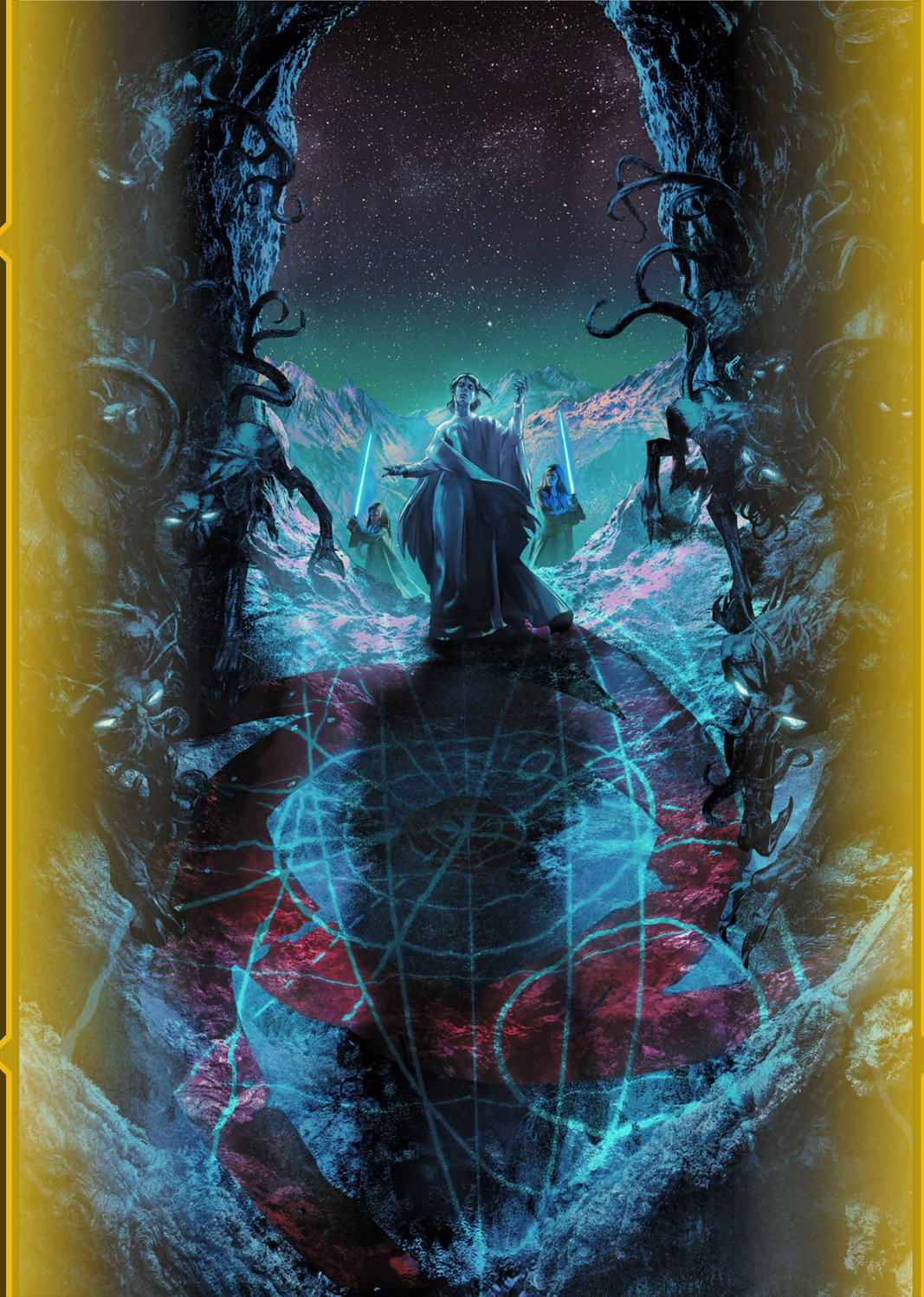

RELEASE ORDER PHASE II, WAVE 2

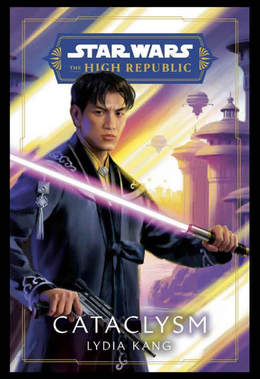

1. CATACLYSM
APRIL 4, 2023

2. QUEST FOR PLANET X
APRIL 4, 2023

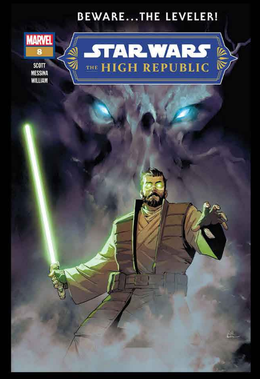

3. THE HIGH REPUBLIC (2022)
ISSUE 8
APRIL 12, 2023

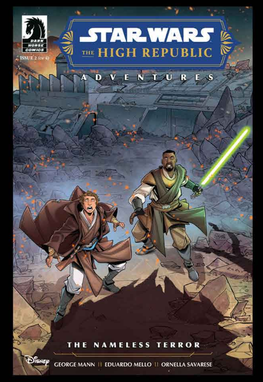

4. THE NAMELESS TERROR
ISSUE 2
APRIL 19, 2023

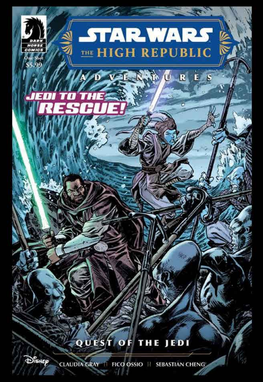

5. THE HIGH REPUBLIC
ADVENTURES:
QUEST OF THE JEDI
APRIL 26, 2023

6. PATH OF VENGEANCE
MAY 2, 2023

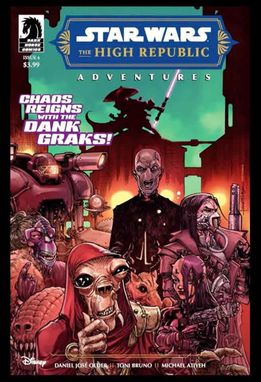

7. THE HIGH REPUBLIC
ADVENTURES (2022)
ISSUE 4
MAY 3, 2023

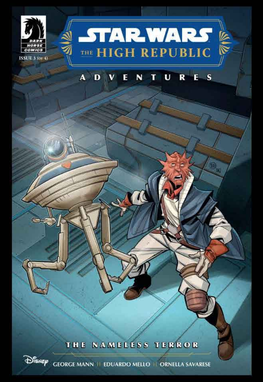

8. THE NAMELESS TERROR
ISSUE 3
MAY 3, 2023

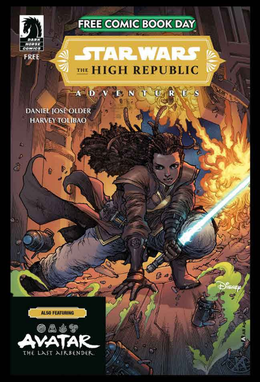

9. THE HIGH REPUBLIC
ADVENTURES:
FREE COMIC BOOK DAY 2023
MAY 6, 2023

10. THE HIGH REPUBLIC (2022)
ISSUE 9
MAY 10, 2023

11. THE NAMELESS TERROR
ISSUE 4
MAY 17, 2023

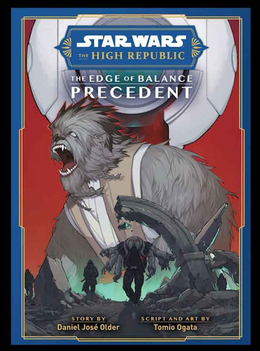

12. THE EDGE OF BALANCE:
PRECEDENT
MAY 23, 2023

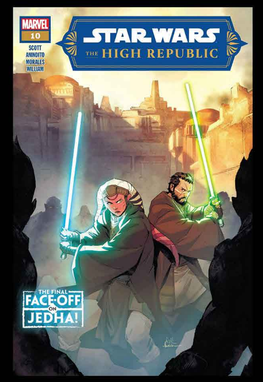

13. THE HIGH REPUBLIC (2022)
ISSUE 10
MAY 24, 2023

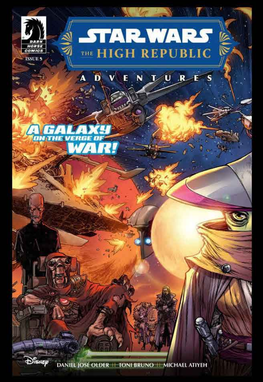

14. THE HIGH REPUBLIC
ADVENTURES (2022)
ISSUE 5
MAY 31, 2023

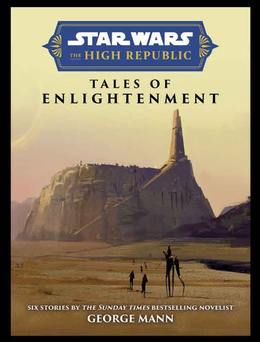

15. TALES OF ENLIGHTENMENT:
"LAST ORDERS"
JUNE 13, 2023

16. THE HIGH REPUBLIC
ADVENTURES (2022)
ISSUE 6
JUNE 28, 2023

17. THE HIGH REPUBLIC
ADVENTURES (2022)
ISSUE 7
JUNE 28, 2023

18. THE HIGH REPUBLIC
ADVENTURES (2022)
ISSUE 8
JUNE 28, 2023

THE HIGH REPUBLIC
RELEASE ORDER

PHASE III
WAVE 1

OCTOBER 4, 2023-JUNE 5, 2024

RELEASE ORDER PHASE III, WAVE 1

1. SHADOWS OF STARLIGHT
ISSUE 1
OCTOBER 4, 2023

2. TALES FROM THE OCCLUSION ZONE:
"NO BIG DEAL"
OCTOBER 31, 2023

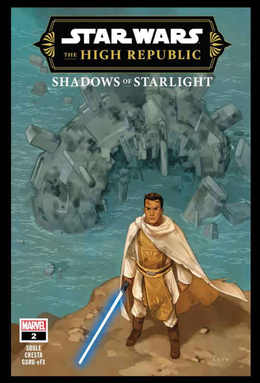

3. SHADOWS OF STARLIGHT
ISSUE 2
NOVEMBER 8, 2023

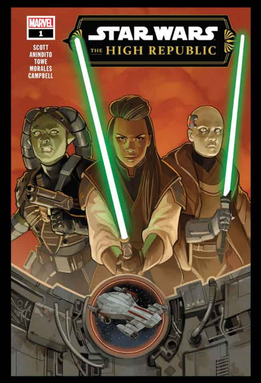

4. THE HIGH REPUBLIC (2023)
ISSUE 1
NOVEMBER 8, 2023

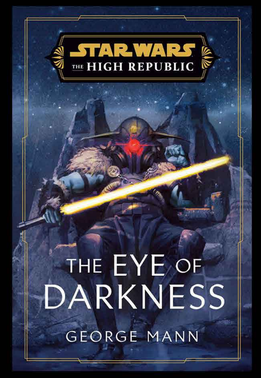

5. THE EYE OF DARKNESS
NOVEMBER 14, 2023

6. THE HIGH REPUBLIC ADVENTURES (2023)
ISSUE 1
DECEMBER 6, 2023

7. TALES FROM THE OCCLUSION ZONE:
"FRIEND OR FOE?"
DECEMBER 12, 2023

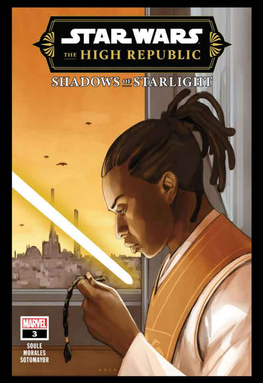

8. SHADOWS OF STARLIGHT
ISSUE 3
DECEMBER 13, 2023

9. THE HIGH REPUBLIC (2023)
ISSUE 2
DECEMBER 20, 2023

10. SHADOWS OF STARLIGHT
ISSUE 4
JANUARY 3, 2024

11. THE HIGH REPUBLIC (2023)
ISSUE 3
JANUARY 17, 2024

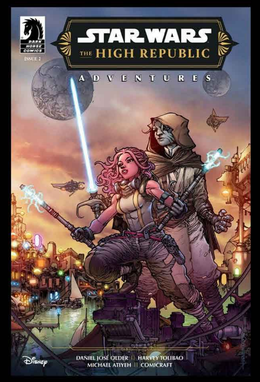

12. THE HIGH REPUBLIC ADVENTURES (2023)
ISSUE 2
JANUARY 24, 2024

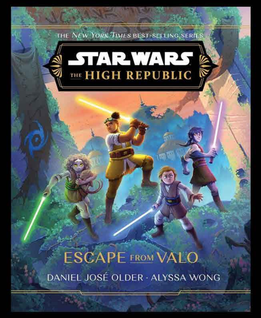

13. ESCAPE FROM VALO
JANUARY 30, 2024

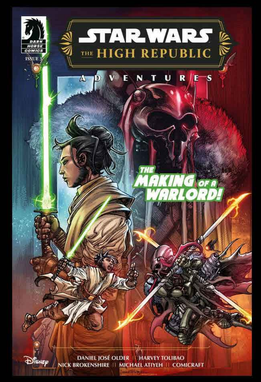

14. THE HIGH REPUBLIC ADVENTURES (2023)
ISSUE 3
FEBRUARY 14, 2024

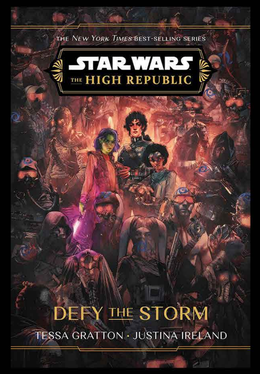

15. DEFY THE STORM
MARCH 5, 2024

16. THE HIGH REPUBLIC (2023)
ISSUE 4
MARCH 6, 2024

17. TALES FROM THE OCCLUSION ZONE:
"SURVIVORS"
MARCH 12, 2024

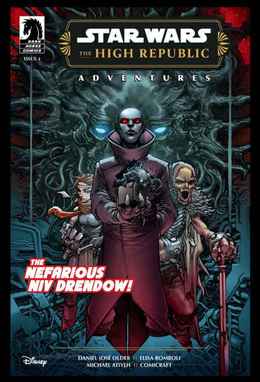

18. THE HIGH REPUBLIC ADVENTURES (2023)
ISSUE 4
MARCH 13, 2024

RELEASE ORDER PHASE III, WAVE 1

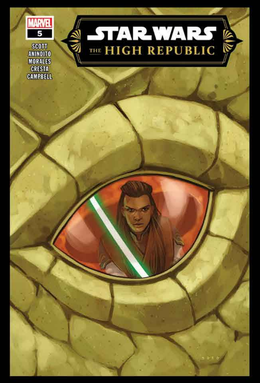

18. THE HIGH REPUBLIC (2023)
ISSUE 5
MARCH 20, 2024

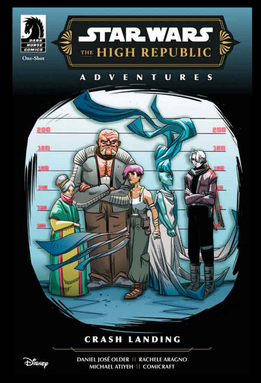

19. THE HIGH REPUBLIC
ADVENTURES:
CRASH LANDING
MARCH 27, 2024

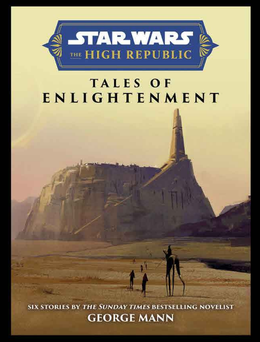

20. TALES OF ENLIGHTENMENT:
"MISSING PIECES"
APRIL 2, 2024

21. THE HIGH REPUBLIC (2023)
ISSUE 6
APRIL 10, 2024

22. SABER FOR HIRE
ISSUE 1
APRIL 17, 2024

23.THE HIGH REPUBLIC
ADVENTURES (2023)
ISSUE 5
APRIL 24, 2024

24. TALES FROM THE OCCLUSION
ZONE:
"PATHOGEN"
APRIL 30, 2024

25. THE HIGH REPUBLIC (2023)
ISSUE 7
MAY 8, 2024

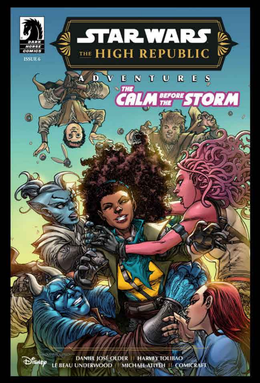

26. THE HIGH REPUBLIC
ADVENTURES (2023)
ISSUE 6
MAY 29, 2024

27. SABER FOR HIRE
ISSUE 2
MAY 29, 2024

28. THE HIGH REPUBLIC (2023)
ISSUE 8
JUNE 5, 2024

THE HIGH REPUBLIC
RELEASE ORDER

PHASE III
WAVE 2

JUNE 11, 2024-MARCH 26, 2025

RELEASE ORDER PHASE III, WAVE 2

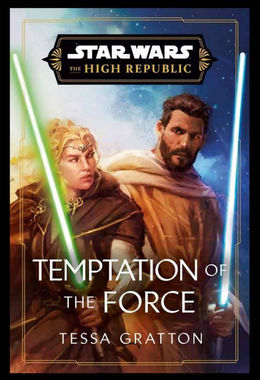

1. TEMPTATION OF THE FORCE
JUNE 11, 2024

2. TALES FROM THE OCCLUSION ZONE:
"FAMILY TIES"
JUNE 25, 2024

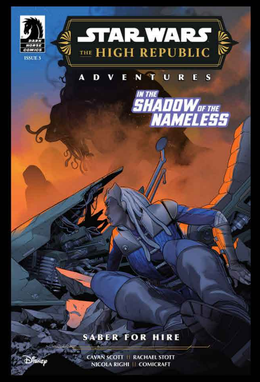

3. SABER FOR HIRE
ISSUE 3
JUNE 26, 2024

4. THE HIGH REPUBLIC (2023)
ISSUE 9
JULY 3, 2024

5. THE HIGH REPUBLIC
ADVENTURERS (2023)
ISSUE 7
JULY 10, 2024

6. THE HIGH REPUBLIC (2023)
ISSUE 10
AUGUST 7, 2024

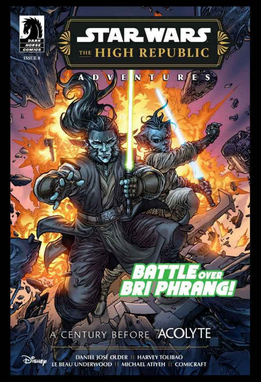

7. THE HIGH REPUBLIC
ADVENTURES (2023)
ISSUE 8
AUGUST 7, 2024

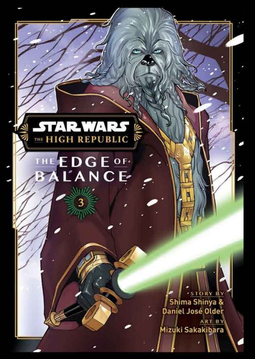

8. THE EDGE OF BALANCE
VOLUME 3
AUGUST 13, 2024

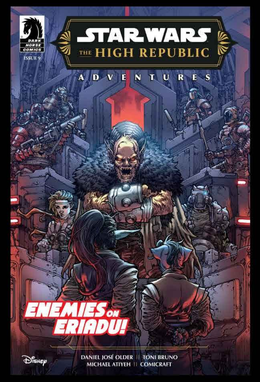

9. THE HIGH REPUBLIC
ADVENTURES (2023)
ISSUE 9
AUGUST 21, 2024

10. CHRONICLES OF CORELLIA:
"HEIR APPARENT"
AUGUST 27, 2024

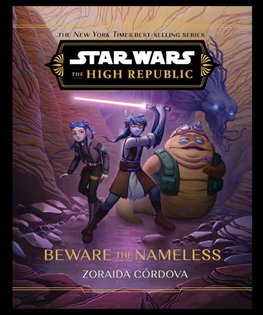

11. BEWARE THE NAMELESS
AUGUST 27, 2024

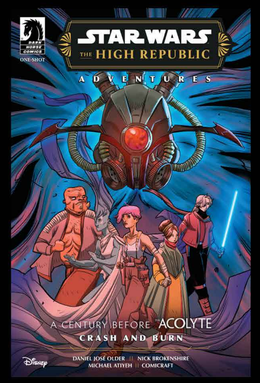

12. THE HIGH REPUBLIC
ADVENTURES:
CRASH AND BURN
SEPTEMBER 4, 2024

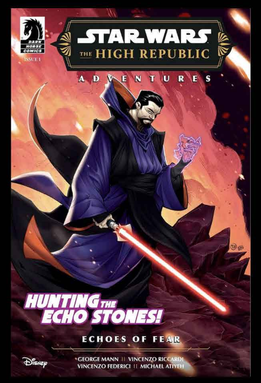

13. ECHOES OF FEAR
ISSUE 1
SEPTEMBER 4, 2024

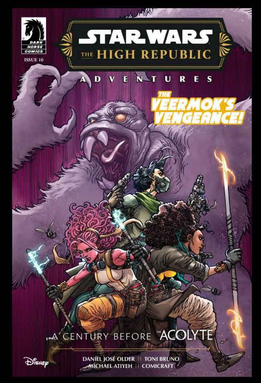

14. THE HIGH REPUBLIC
ADVENTURES (2023)
ISSUE 10
SEPTEMBER 18, 2024

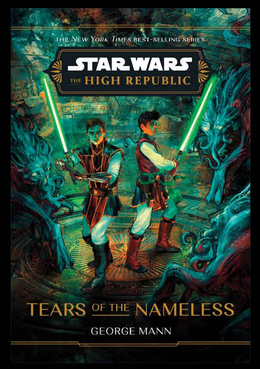

15. TEARS OF THE NAMELESS
SEPTEMBER 24, 2024

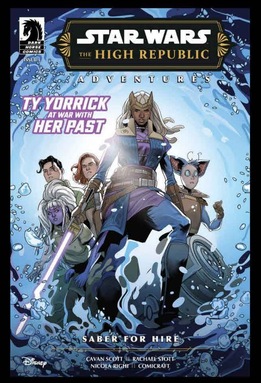

16. SABER FOR HIRE
ISSUE 4
OCTOBER 9, 2024

17. DISPATCHES FROM THE
OCCLUSION ZONE
ISSUE 1
OCTOBER 9, 2024

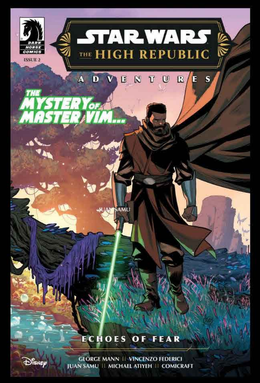

18. ECHOES OF FEAR
ISSUE 2
OCTOBER 9, 2024

RELEASE ORDER PHASE III, WAVE 2

19. CHRONICLES OF CORELLIA: "CRACKING THE MASK"
OCTOBER 29, 2024

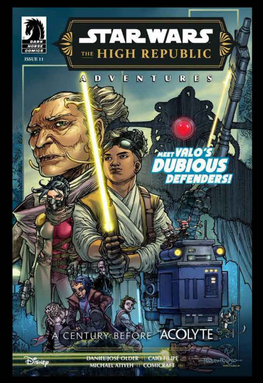

20. THE HIGH REPUBLIC ADVENTURES (2023)
ISSUE 11
OCTOBER 30, 2024

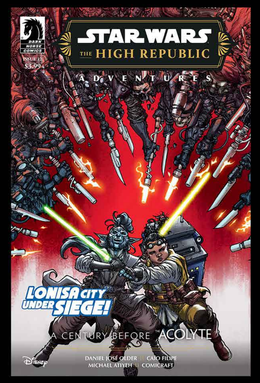

21. THE HIGH REPUBLIC ADVENTURES (2023)
ISSUE 12
NOVEMBER 20, 2024

22. DISPATCHES FROM THE OCCLUSION ZONE
ISSUE 2
NOVEMBER 27, 2024

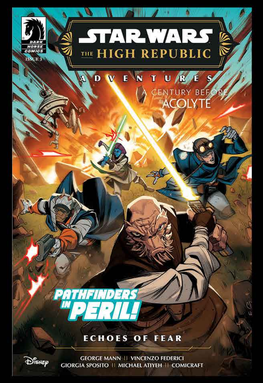

23. ECHOES OF FEAR
ISSUE 3
NOVEMBER 13, 2024

24. TEMPEST BREAKER
DECEMBER 3, 2024

25. TALES FROM THE OCCLUSION ZONE: "THE FATE OF ERIADU"
DECEMBER 10, 2024

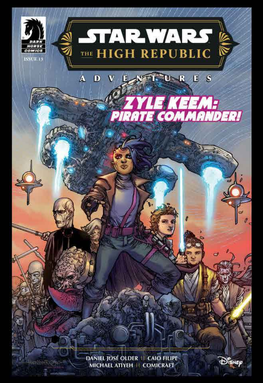

26. THE HIGH REPUBLIC ADVENTURES (2023)
ISSUE 13
DECEMBER 18, 2024

27. DISPATCHES FROM THE OCCLUSION ZONE
ISSUE 3
DECEMBER 18, 2024

28. THE HIGH REPUBLIC ADVENTURES: THE WEDDING SPECTACULAR
DECEMBER 18, 2024

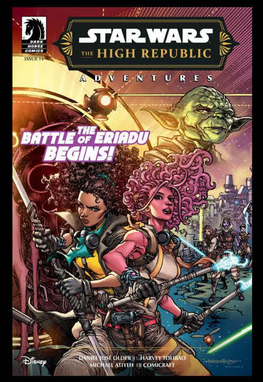

29. THE HIGH REPUBLIC ADVENTURES:
ISSUE 14
JANUARY 29, 2025

30. THE HIGH REPUBLIC ADVENTURES: PHASE III ANNUAL
JANUARY 29, 2025

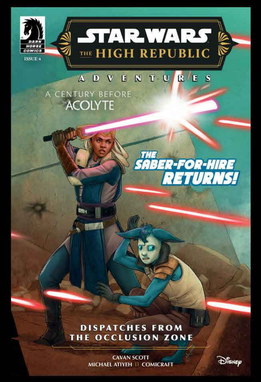

31. DISPATCHES FROM THE OCCLUSION ZONE
ISSUE 4
JANUARY 29, 2025

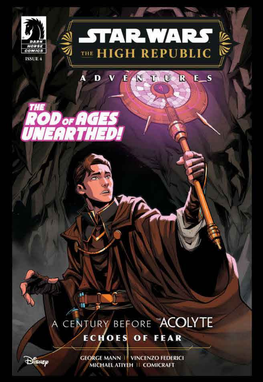

32. ECHOES OF FEAR
ISSUE 4
JANUARY 29, 2025

33. THE HIGH REPUBLIC ADVENTURES
ISSUE 15
FEBRUARY 12, 2025

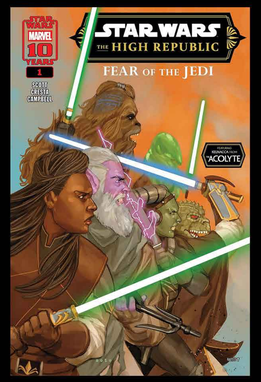

34. FEAR OF THE JEDI
ISSUE 1
FEBRUARY 19, 2025

35. TALES FROM THE OCCLUSION ZONE: "SPARKS FLY"
FEBRUARY 25, 2025

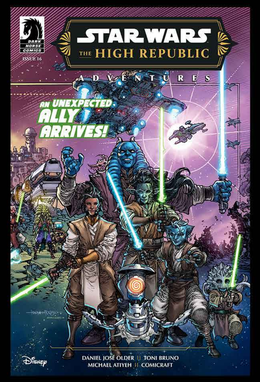

36. THE HIGH REPUBLIC ADVENTURES
ISSUE 16
MARCH 19, 2025

RELEASE ORDER PHASE III, WAVE 2

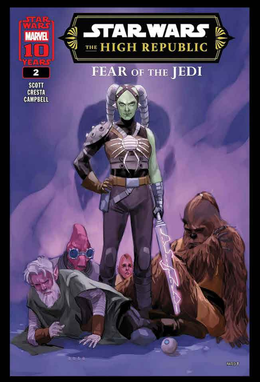

37. FEAR OF THE JEDI
ISSUE 2
MARCH 26, 2025

THE HIGH REPUBLIC
RELEASE ORDER

PHASE III
WAVE 3

APRIL 1, 2025-PRESENT

RELEASE ORDER PHASE III, WAVE 3

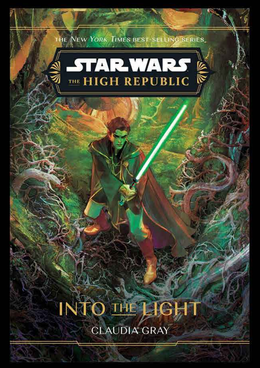

1. INTO THE LIGHT
APRIL 1, 2025

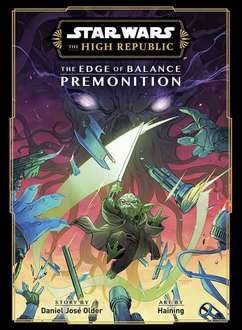

2. THE EDGE OF BALANCE:
PREMONITION
APRIL 8, 2025

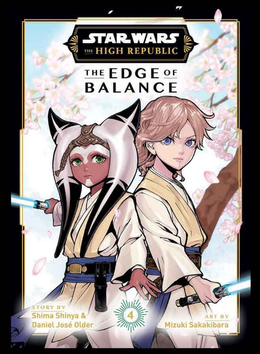

3. THE EDGE OF BALANCE:
VOLUME 4
APRIL 22, 2025

4. TALES FROM THE
OCCLUSION ZONE:
"OUT WITH A BANG"
APRIL 29, 2025

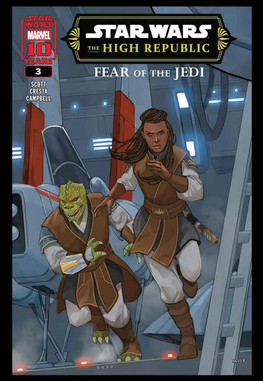

5. FEAR OF THE JEDI
ISSUE 3
APRIL 30, 2025

6. THE HIGH REPUBLIC
ADVENTURES
ISSUE 17
APRIL 30, 2025

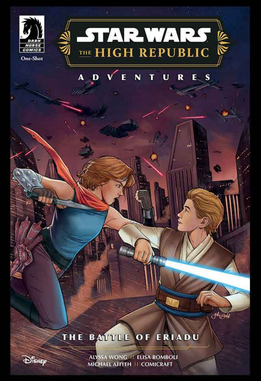

7. THE HIGH REPUBLIC
ADVENTURES:
THE BATTLE OF ERIADU
APRIL 30, 2025

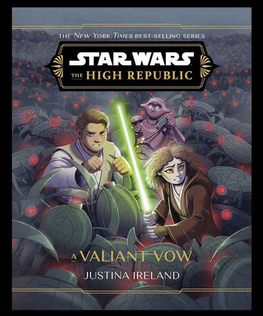

8. A VALIANT VOW
MAY 6, 2025

9. FEAR OF THE JEDI
ISSUE 4
COMING SOON

10. THE HIGH REPUBLIC
ADVENTURES
ISSUE 18
COMING SOON

11. FEAR OF THE JEDI
ISSUE 5
COMING SOON

12. TRIALS OF THE JEDI
COMING SOON

13. TALES FROM THE
OCCLUSION ZONE FINALE
COMING SOON

14. THE HIGH REPUBLIC
ADVENTURES
ISSUE 19
COMING SOON

15. THE HIGH REPUBLIC
ADVENTURES
ISSUE 20
COMING SOON

16. THE HIGH REPUBLIC:
THE FINALE - THE BEACON
COMING SOON

VISIONS

INTRODUCTION

STAR WARS VISIONS IS A MULTIMEDIA ANTHOLOGY SERIES.
THE SERIES EXPLORES THE STAR WARS MYTHOLOGY AND STORY FROM
NEW VIEWPOINTS AND NEW INTERPRETATIONS BY VARIOUS CREATORS AROUND THE WORLD.
IT ENCOMPASSES A TV SHOW, NOVELS, AND COMICS.

STAR WARS VISIONS IS NOT CONSIDERED CANON.

THIS IS TO ALLOW THE CREATORS TO FULLY EXPLORE AND INTERPRET STAR WARS
HOWEVER THEY WANT WITH FULL FREEDOM.

VISIONS [NOT CANON]

TELEVISION *OFF SEASON*

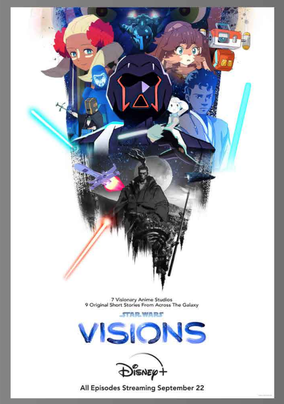

SEASON 1
2021

SEASON 2
2023

NOVELS

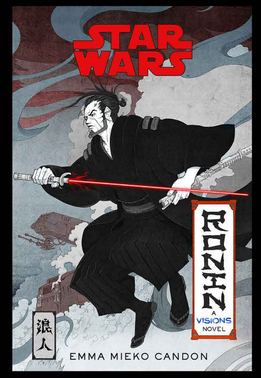

RONIN:
A VISIONS NOVEL
OCTOBER 12, 2021

COMICS

VISIONS
OCTOBER 12, 2022
COLLECTED IN:
VISIONS: TREASURY EDITION

VISIONS: PEACH MOMOKO
NOVEMBER 15, 2023
COLLECTED IN:
VISIONS: TREASURY EDITION

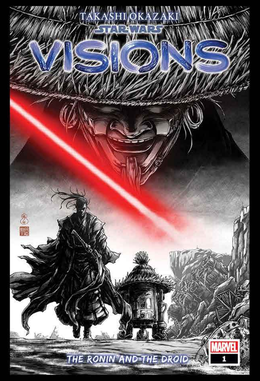

VISIONS: TAKASHI OKAZAKI
FEBRUARY 24, 2024
COLLECTED IN:
VISIONS: TREASURY EDITION

THIS IS VERSION 4, NEARLY COMPLETE WITH THE ADDITION OF THE BOOK SERIES AND VISIONS SECTIONS. JUST TWO MORE SECTIONS TO BE ADDED:
THE HIGH REPUBLIC CHRONOLOGICAL ORDER (ONCE A MORE DEFINITIVE ONE IS ESTABLISHED), AND A COMICS READING ORDER SINCE SOME OF THE COMICS ARE A BIT CONFUSING TO NAVIGATE IF YOU ARE UNFAMILIAR WITH THEM.